



Society of the Sacred Heart
United States – Canada

Life Unfolding ... Offering the Gift



2013-2014 • *Mission Advancement Report*

“As women of hope and compassion, let us anchor our lives in the One who is our center, knowing that God desires fullness of life for each of us and for our world.” —“Life Unfolding”



Sisters Anne Wachter, Diana Wall, Lynne Lieux, and Juliet Mousseau in England at *The Seeking Spirit* conference in London.



The RSCJ who oversee elder care in Albany: Mary Jo McFayden, Joan Gannon, Mary Helen McComas and Marie Buonato (Albany Area Director).



Two Superior Generals, Kathleen Conan, RSCJ (current) and Helen McLaughlin, RSCJ (Superior General, 1982-94) enjoy visiting at *The Seeking Spirit* conference in London.

ON THE COVER (left to right)

RSCJ and friends responded to the huge needs in the Philippines following Typhoon Haiyan.

Sister Mary Charlotte Chandler and Novice Uchenna Oluoha.

Sisters Mary McGann (center) and Mary Pat White are always happy to welcome visitors to Sophia House in Berkeley, here with Sayaki Inaisihi.

Long-time staff members Laryn Kragt-Bakker and Will Simpson were honored with the Stuart Center’s first Catherine (Kit) Collins Micah Awards, presented to recognize individuals who live according to the words of Micah 6:8, “... to do justice, to love kindness, and to walk humbly with your God.”

Life goes on for our Congolese Sisters as they rebuild dormitories destroyed by fire, with help in part from friends here in the United States–Canada Province.



This intrepid group hiked “from Oakland to Inverness” during a Society retreat. Kneeling: Sisters Mary Pat White and Mary Frohlich. Standing: Pui Fong Wong, Mary Helen McComas, RSCJ, Michelle Hogan, Mary Jane Smith, Catherine Kestler and Diane Roche, RSCJ.



The team that ensures our sisters at Oakwood are healthy and happy, left to right: Ruben Velazquez, maintenance supervisor; Carmelita Labuda, health services director; Anita Lapeyre, RSCJ, pastoral care director; Clare Pratt, RSCJ, community life director; Joseph Sanchez, executive chef; Patty Creedon, RSM, executive director; Laura Beeson, life enrichment director; Cheri Jackson, assistant director.

Celebrating Janet Erskine Stuart, Sixth Superior General, Society of the Sacred Heart

By Carolyn Osiek, RSCJ

Thoughtful presentations, stimulating discussion, magnificent hospitality and the chance to interact with Religious of the Sacred Heart, Associates, alumnae, collaborators and friends from many countries—all of this and more was the experience of participants in several activities in London from June 23 to July 2, 2014 in honor of the centenary of the death of Janet Erskine Stuart, sixth Superior General of the Society of the Sacred Heart (1857-1914). At the invitation of the England-Wales Province, more than a week of activities and celebration were enjoyed by participants from England, Ireland, Scotland, United States, Canada, France, Japan, Australia, New Zealand and Mexico along with young RSCJ from India, Peru, Korea, Brazil and Japan studying English in London.

The first group of more than one hundred gathered for an academic conference June 23-26 at the University of Roehampton, of which one of the five component colleges is Digby Stuart, on the grounds of the original Convent of the Sacred Heart, Roehampton, where Janet Stuart lived for twenty-nine years. Most of the original buildings were destroyed in World War II, but the small Sacred Heart chapel was preserved, where Mothers Mabel Digby and Janet Stuart, and Father Joseph Varin, one of St. Madeleine Sophie's closest collaborators, are buried.

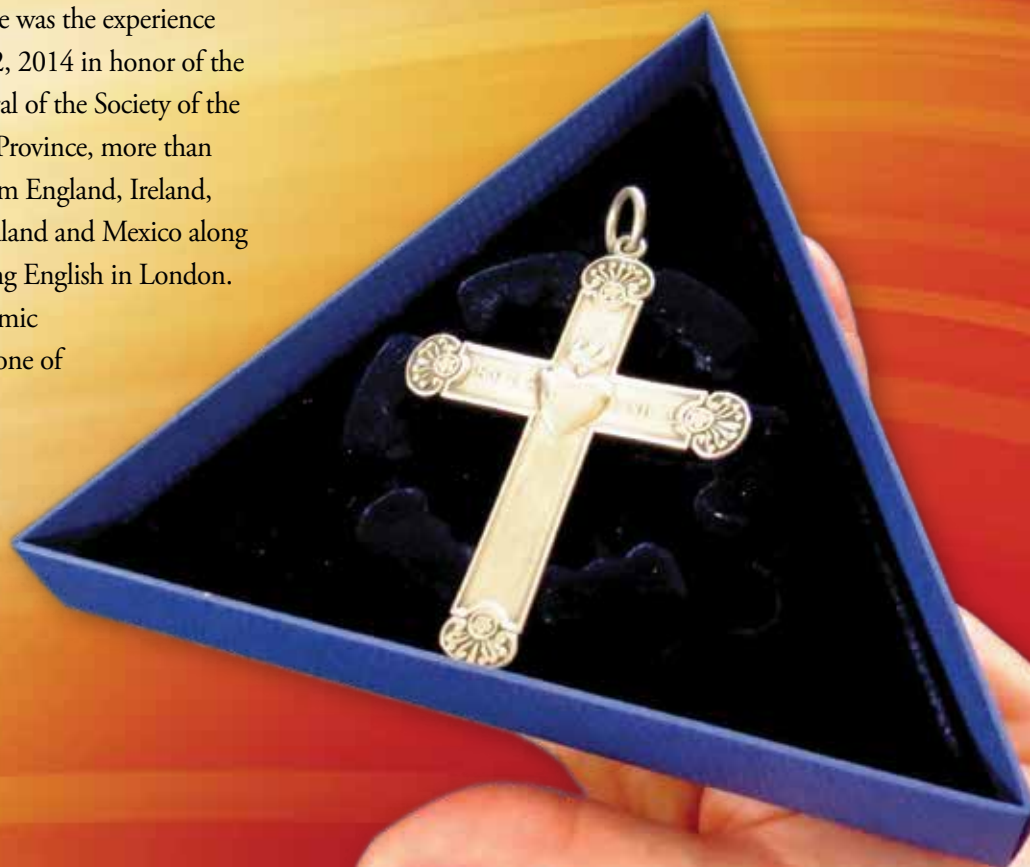

Saintly treasure: St. Philippine Duchesne's profession cross, given to Anna Du Rousier, RSCJ, shortly before Philippine's death and later presented to Janet Erskine Stuart, RSCJ.



Marian Campana, Convent of the Sacred Heart, Greenwich and Fran Tobin, RSCJ, at *The Seeking Spirit* conference.



Muriel Cameron, RSCJ, and Jessica Mueller, Sacred Heart Schools, Atherton faculty member, enjoy *The Seeking Spirit* conference.

The academic conference in honor of Mother Stuart, *Inspiring Souls: Reflections on Education, Spirituality and Leadership*, was organized by Digby Stuart College. Among the major presenters were Sue Acheson, RSCJ, of the England-Wales Province, Sandra Schneiders, I.H.M., Jean Bartunek, RSCJ, of Boston College and the United States–Canada Province, and two professors from the University of Roehampton, Suzy Harris (professor of education and director of the Centre for Research in Beliefs, Rights and Values in Education) and Tina Beattie (professor of Catholic studies and director of the Digby Stuart Research Centre for Religion, Society and Human Flourishing). Among simultaneous sessions were presentations by Betsy Walsh, RSCJ (University of San Diego), Ray O’Connor (Sacred Heart Schools, San Francisco) and Laura Hickman (Duchesne Academy, Omaha).

With two days between conferences, many visitors took to buses and “the tube” to get around London, even to visit places that featured in Mother Stuart’s life, thanks to a PowerPoint guide meticulously prepared by our hostesses. At the end of the second day, June 27, 140 visitors and members of the province celebrated the Feast

of the Sacred Heart together at Roehampton, followed by a buffet supper. By this time we had been joined by representatives from at least nine countries and by the whole general council of the Society and others from the motherhouse in Rome.

The next day, two busloads took to the road on a pilgrimage to Janet Stuart’s hometown of Cottesmore, about three hours north of London (pronounced “Cotesmore” by Londonites and “Cotsmore” by the locals). Here we visited first the old Anglican church of St. Nicholas, where Janet was baptized by her father, the vicar of the parish. A memorable prayer service in the church was followed by a short walk to the nearby rectory, where the present residents welcomed us into the house and spacious gardens. Then, between the house and the church, is the cemetery, where the large Stuart family is buried under one large slab, and where Janet at age six, following the example of Jesus with Lazarus, expected to be able to raise her deceased mother to life.

On Sunday, June 29, again two busloads headed for the High Leigh Conference Center for the final segment, *The Seeking Spirit*, June 29-July 2, sponsored by the

England-Wales Province. There, prayer together framed serious—and sometimes not-so-serious—investigations. The invitation to someone from each English-speaking province to give a paper on a relevant subject led to explorations of Janet Stuart’s family and ancestry by Nora Smyth, RSCJ, of Ireland and Moira Donnelly, RSCJ, of Scotland; her influence on education by Mieko Uno, RSCJ of Japan and Frances Gimber, RSCJ, of the U.S.; the tale of her brother Richard in Australia by Rita Carroll, RSCJ, (Stuartholme School in Brisbane takes its name from him); and Janet as formation director by Mary Hinde, RSCJ, of England, all framed by contributions from Sue Acheson, RSCJ, from her wealth of knowledge of Janet and her world.

Attendance by RSCJ and all kinds of friends and collaborators from Sacred Heart schools and elsewhere created a wonderful mix of interested participants, with good time for relaxing and socializing amidst great natural beauty. The hospitality of the England-Wales Province was outstanding. It seemed that the same few people were doing everything: welcoming, cooking, organizing and guiding. To participants, it all seemed to flow effortlessly, the sign of a good meeting, even if insiders know all the flaws. A great success for which all participants were exceedingly grateful!



“Events are the sacraments of the will of God.”

—Janet Erskine Stuart, RSCJ

RSCJ, Associates, Sacred Heart educators, alumnae/-i and friends from the United States and Canada gathered in London for the conference.



Above: Sisters Fran Gimber and Maria Cimperman

Left: Sisters Ellen Collesano and Kathleen Dolan at *The Seeking Spirit* conference.

August 31, 2014

Dear Family and Friends,

This report is our opportunity to thank you formally and publicly for your friendship and support during the past year. You make it possible for the Religious of the Sacred Heart in Canada and the United States to continue the mission begun by our foremothers, Sophie and Philippine, and lived out by thousands of women who rooted their lives in the love of the Sacred Heart.

The international Society recently published a brief document that both recalls the wisdom of those who came before us and articulates the calls of our life and spirituality today. While *Life Unfolding: Offering the Gift* is directed primarily to Religious of the Sacred Heart, I think its message might resonate with you.

We feel invited once again to connect with our roots, with the wisdom of the women who preceded us, to explore the gift and potential of our spirituality for today. We need to move, to let ourselves be transformed and renewed, so that we can respond from the depths of our being and throughout our lives, remembering who we are and by Whom we are called.

(Life Unfolding: Offering the Gift)

The charism of the Society of the Sacred Heart calls us to *discover and make known the love of the Heart of Christ*. This call is the heart of our life as Religious of the Sacred Heart, in our mission and ministry, in our prayer and in the way we live together in apostolic community. You are a part of that call.

This year has been filled with blessings. In August, we joyfully welcomed Uchenna Oluoha as a novice in our new novitiate in Halifax. We have also begun a welcoming community in Berkeley where women can “come and see” our way of life.

Our new United States–Canada Province has become a lived reality. Our two Sacred Heart schools in Canada (Halifax and Montreal) have joined the Network of Sacred Heart Schools as provisional members. The Stuart Center in Washington, DC is helping us live our mission through technology, leadership training and attention to justice issues. Our house of studies in Chicago continues to grow, and we have welcomed eight RSCJ from around the world to study in Chicago, Berkeley, Boston and St. Louis.

Thank you for all you are with the Religious of the Sacred Heart. We welcome you to join us in our mission, and we count on your prayer.



With love and gratitude,

Barbara Dawson RSCJ

Barbara Dawson, RSCJ
Provincial

*“We are all God’s property, and our life must be one wild bird’s song of praise,
one wild flower’s face looking up to God.” —Janet Erskine Stuart, RSCJ*

Dear Sacred Heart Family and Friends,

Life Unfolding, Offering the Gift. It is the title of a small booklet produced by the Society after an international formation meeting in Mexico and used by Religious of the Sacred Heart around the world.

Life Unfolding, Offering the Gift also describes what our donors and friends have helped create this past year.

At the international formation meeting, RSCJ from many countries spent weeks praying and reflecting together on the essential elements in our formation program for younger members and about the ongoing formation for all of us as Religious of the Sacred Heart. God calls us throughout our lives to be open to God's Spirit inspiring and unfolding within ourselves and our world, to discern the needs of God's people today and to respond with generous hearts.

Our province is blessed that so many friends and benefactors share our response to God's call and feel compelled to respond with a generous heart. Our annual report reflects the many spiritual and educational ministries you have helped us initiate, unfold and strengthen:

- Providing Formation to Mission programs in the twenty-four Sacred Heart Schools in the United States and Canada;
- Supporting RSCJ from developing countries as they receive advanced degrees in this province and return to their countries to assume leadership positions;
- Strengthening the many spiritual ministries of the province—the Spiritual Ministry Center, Sophie Barat House, biking and hiking retreats and Busy Persons' Retreats in Network schools;

- Opening Sophia House as a welcoming community in Berkeley, California, and inviting young women to discern a life in the Society;
- Expanding the leadership, service and technology programs offered at the Stuart Center in Washington, DC;
- Continuing the care of our elderly sisters at Oakwood, Albany, and Halifax.

“We seek to incarnate in our daily life, through our presence and service, the compassion and forgiveness of the Heart of Jesus, and with others, to bring to birth a world where humanity, justice and tenderness are possible.” (*Life Unfolding*)

Our province has grown in hope and joy over these past several years. We are grateful for your generous support of the Society and for continuing our great mission of making known the love of the Heart of Jesus in our world.

As we conclude the remembrance of the 100th anniversary of the death of Janet Erskine Stuart, RSCJ, I conclude with her words, “Love is the gift of self; all forms of the gift of self for the love of Christ are devotion to the Sacred Heart.” Thank you for continuing to reveal the love of the Heart of Christ to all of us. We promise prayer for you.



With love and prayer,

A handwritten signature in black ink that reads "Shirley Miller, RSCJ". The signature is written in a cursive, flowing style.

Shirley Miller, RSCJ

Director of Mission Advancement

“God never gives work to do and then takes away the means of doing it.” —Janet Erskine Stuart, RSCJ



Cor Unum Legacy Society

The *Cor Unum Legacy Society* was introduced in the spring of 2009. The following are those who have remembered the Society of the Sacred Heart in their estate planning; the listing includes all realized bequests received by Kenwood, Oakwood, and the Province since 2002 and all those who have expressed in writing their intentions to remember the Society in the future. ♦ If you would like to join the *Cor Unum Legacy Society* please contact Shirley Miller, RSCJ, smiller@rscj.org or 314-652-1500.

Cor unum et anima una in Corde Jesu (one heart

♦ *Cor Unum Legacy Society*

† – deceased

Lucy Henry Abernathy
 †Mary Lou Adams
 Maureen Aggeler
 Victoria Taylor Allen
 Monica B. Armstrong & Donald J. Kapa
 †Katherine L. Atkinson
 †Gertrude Attridge
 Patricia Ann Avery
 †Margaret Smith Barnell
 †Emile Barsch
 David E. and †Meryl Lewis Berlew
 Marion Blanchard
 †Mary Louise Gent Blosser
 †Jean W. Bone
 Linda E. Bradford
 Maudie Bremer
 †Edna M. Brennan Trust
 Melanie Baer Brent
 Paul S. and Eileen Brescia Trust
 Mary Ann Bridge
 †Virginia Alders Briner
 Patricia A. and Richard C. Browne
 †Jeanne K. Burchell
 Marianna McIntyre Burke
 Dorothy Towers Burns
 †Mary T. Burns
 †Josephine F. Burtschi
 †Grace Butler

†Annchen Kliegl Byrne
 Brenda Byrne
 †Leontine Keane Cadieux
 †Callero Trust
 Jane Shields Campbell
 †Robert W. Campbell
 †Mary Louise Canfield
 †Ligeia Gallagher Cannon
 †Elizabeth A. Casey
 †Ann Cortis Chapman
 Anonymous
 Patricia Clapp
 Betty J. Clemen
 †Alice Lida Cochran
 Mary M. Cochrane
 Virginia Yates Connolly
 †Wilma Cooksey
 Mary Kay Cooley
 †Elizabeth Ann Cooney
 †Elizabeth Sheehan Cronan
 Jean Fox Csaposs
 Connie Cumiskey
 †Harry J. Curry
 Louise M. Dagit
 Jane Vollbrecht Dall
 †Margaret M. Davies
 Dorothy S. Davis
 †Helen Dawson
 †Jessica Stocking DeMay
 Sarah E. Dembinski

Bonnie Dewes
 †Rita M. Dineen
 Anita Hennessy DiSomma
 †Catherine Dolan
 Barbara Finlay Donahue
 Emily C. Donahue
 Constance Burdzy Donius
 †Mary Virginia Donnelly
 †Mary J. Dowd
 †Doyle Trust
 Diane M. Duacsek
 †Margaret Mary Duff
 Judith F. Duffy
 Catherine B. Eardley-Murphy
 Sarita and Brent Eastman
 Edouard and Mary Quigley Eller
 Nancy Fahey
 †Robert Fanning
 †Mary Kay Farley
 Mr. and Mrs. H. Mortimer Favrot, Jr.
 Florence Fee
 †Anita Figueredo
 †Mary V. Fisher
 Elisabeth Flynn-Chapman and
 †Harry Chapman
 †Mary Louise Keane Forcade
 A. Sylvia Francis
 †Dorothea Wanner Frech
 Ana M. Freyre de Azqueta
 Grace Frontin

and one mind in the heart of Jesus)

“The fullness of each person is the glory of the God’s Heart.”

—“Life Unfolding”

†Elvera L. Fusco
Elizabeth Sheridan Gallagher
†M. Patricia Gallagher
Ofelia Garcia
Christine M. Garner
†Madeleine S. Gary
Mirta N. Geddo
Mary Lea Kaiser Geesbreght
Carol Gelderman
Jane Gerritzen
Angela Gillespie
†Katherine E. Golden
Frank and Julia Gomes
†Clare Haggarty
†Marion Haggarty
Louise Tesson Hall
Virginia M. Hamel
†Peter Steven Hammond
Agnes Rutledge Hanford
†Margaret M. Hannon
†Beth Hanson
Aileen Harline
Marie Hartigan
†Margaret J. Hayes
Frances M. Healey
†Nancy A. Heffernan
Elaine Ibold Heile
Jeanette Renner Hemmen
Carolyn S. Henry
Heather Campbell Henry

†Miriam V. Henry
†Richard G. Hibbs
Jean Frank Hicks
†Mary Jo Hogan
†Diane B. Holt
Marge Hopkins
†Anna Carroll Horsey
†Ann Lord Howkins
†Lucy Huger
†Rosemary D. Hunter
†Mary C. Hunyady
Constance Hynes
†Janet Gallagher Jacobs
†Catherine V. Janes Trust
Brooke Janis
†Eugene and Dorothy Jaroch
Family Trust
Marie Louise Grace Joffrion
†Jones Estate
†Lillian Jurika
Julie Kammerer
†Jasper Kane
Lucy Kastenbein
George Keeley
Glenna Keene
†Marion S. Kellogg
Jill O’Connor Kelly
Karen L. Kelly
Katharine H. Kernan
Winifred Beam Kessler

†Eileen Hickey King
†Louisa B. Kirchner
Ann B. Kittle
B.J. Kittredge
†Lillian E. Kleve
Alice Roy Kolb
Patricia Lambron Coward Kolbe
†Margaret M. Kostouros
†Jane O’Brien Krigsman
S. E. Labine
Missy Lacroix
Ann Lammers-Lasek
Irene Lawrence-Conrady
†Albert Lawson
†Jeanne L. Leahy
Moiria Lees
†Dorothy Lindberg
†Lillian H. Link
Molly Molloy Linnemann
†Elizabeth Lin Lo
†Josephine K. Long
Rosemary Potts Loyacono
Marilyn Doyle Lynch
†Edwin and Elinor MacCamy
†Elizabeth A. Madden
†Mary I. Madden
†Jane Correa Maggin
†Donald L. Magnetti
Sheila Anne Mahony
Anonymus



It’s clear that Marie Buonato, RSCJ (seated) was happy to welcome Cecile Meijer, RSCJ to Albany.

†Deirdre Grogan Mardon
†Mary Jo Martin
Woods and Patsy Martin
†Martinez Family Trust
Margaret N. Maxey
†Jane McAuliffe
†Ginny McCall
Patricia McCann
†Kathleen McKenna
Sharron Vavak McKenzie
Family of †Jane McKinley RSCJ



Sisters Lillian Conaghan and Mary Ann (Sis) Flynn at Oakwood in Atherton.

†Cyr McMillan
McMorrow Family
Margaret McRaith
Rose Merino
†Beverly Merrill Trust
Ellen S. Miller
Jean Miller
John and Teresa Molbeck
†Mary Elizabeth C. Moloney
†Gregoria Monterroso
Helen Healy Moorhead



The Albany Associates gather regularly for fun and faith-sharing. Front row: Sister Meg Canty, Sue Whalen, Rosemary Serignese. Second row: Marianne Basila, Katharine Kernan and Nadia Lakah.



Sisters Sara Kay Thompson, Irma Dillard and Bridget Bearss got together at the 65 and Under gathering in St. Louis.

- | | | |
|---|-------------------------------|----------------------------------|
| Helen Morris | †Louis Ranney | †Rose B. Sullivan |
| Carolyn Moynihan | †Robert and Mildred Reardon | Dolores Supper |
| Virginia Murillo | †John Rebeck | †Jean B. Sweeney |
| †Margaret E. Murphy | †Gloria Redmond | Harriet Switzer and David Cronin |
| Laurette Marcotte Naylor | Dana S. Roberson | Virginia Tarjan |
| Lynne and Harold Neitzschman | Dorothy Rodriguez-Pandaleon | Joan Terry |
| Paul and Kate Nelson | Marie M. Rogers | Sandy Theunick |
| †John & Catherine Neveling Trust | Mary E. Romson | Bernadette Thibodeau |
| †Jane K. Newton | †Mamie J. Rose Trust | Mary Jane Tiernan |
| Nancy-Elizabeth Nimmich | Irma Rozynski | †Anonymous |
| Dorothy O'Carroll | †Elsie Gelpi Rubin Foundation | Martha Peters Toon |
| Jeanne O'Brien O'Connor | Cathleen A. Ryan | †Lelia T. Totten Trust |
| Airlie Ogilvie | Mary Catherine Ryan | †Margaret Cambron Tracy Trust |
| †Mary C. O'Gorman | Michael E. and Fran Ryan | †Ruth Hogan Tredway |
| Doranne Terhune O'Hara-Casto | Hortensia Hacker Sampedro | Diane Remien Tymick |
| Rosario A. Olivares | Barbara M. Sanders | †Lillian Kapechuk Ulisse |
| †Eva V. Ollis | †Faye Saul Trust | Dacia Van Antwerp |
| †Ralph O'Neil | †George W. Saul Trust | †Mary T. Verkamp |
| Rosemary O'Neil | Carroll Saussy | Virginia Vessa-McLaughlin |
| Marie L. Owen | Joanne B. Schelske | †Madeleine VonBargen |
| †Joseph Pawlish | †Mary Donnersberger Selden | †Olga Warfield |
| †Patricia R. Peeler | Mary Lou D. Sheibley | M. Virginia Waterman-Casey |
| †Alice Farley Peppard and Philip Farley | †Constance Hanley Smith | †Edward Watson |
| †Virginia W. Perkins | Pamela M. Snyder | Patricia Bernstein Wells |
| †Anita Peterson | Rev. Thomas Statt | William and Mimi Welsh |
| †William Piper, Sr. | Elizabeth Largay St. John | †John Stephen Whalen |
| Margaret D. Pizzo | Rina Stefani | Susan Whalen |
| †Bernice Pratt | Lynn Stegner | †John Whitfield, Sr. |
| Suzanne Price | Elaine S. Stenger | Suzanne D. Wilcox |
| Mary Jane Proctor | Judith K. Stoewe | Francine Wimsatt |
| †Peggy Lou Prudell | †Merna Stoflet | †Worner Family Trust |
| †Mary Hall Quinlan | Bonnie Walsh Stoloski | †Loretta Young |
| Muriel Rada | †Andree Strybos | |
| Emily K. Rafferty | Constance Heide Sullivan | |

With gratitude for the generosity of our donors

The Religious of the Sacred Heart are deeply grateful for each gift to the province, as each gift contributes to the care of our elderly sisters and helps to further our spiritual and educational mission.

◆ Annual Appeal Donors

St. Madeleine Sophie Donor Giving Circle

Marge and Charles J. Schott Foundation

Janet Erskine Stuart Donor Circle

Mrs. Ana M. Freyre de Azqueta
Anonymous
Estate of Kathleen P. McKenna
Anonymous

Aloysia Hardey Donor Circle

Anonymous
Alumnae/-i of the Sacred Heart-
Florida Gold Coast
Mr. Robert A. Belluomini
Considine Family Foundation
Dr. Kalman Cseuz
Cyril F. and Marie O'Neil Foundation
Mr. and Mrs. H. Mortimer Favrot, Jr.
Garnetta Kramer Charitable Foundation
The Hatherly Charitable Fund
Estate of Dorothy M. Jaroch
Anonymous
Ms. Ann M. Morrical
Network of Sacred Heart Schools
Estate of Peter S. Hammond

Mater Admirabilis Donor Circle

Mr. and Mrs. Robert H. Kim
Bartush Family Foundation
Mrs. Susan B. Bartush-Cugliari
Mrs. Doris Bato
Estate of Charlotte Euwer
Anonymous
Mrs. Evelyn Francuz
Estate of Mary Patricia Gallagher
Robert Gould Foundation Inc.
Mr. Arnold Kaulakis
Anonymous
Mr. and Mrs. John V. McGraw, Jr.
Estate of Alice Montgomery
Mrs. Maureen M. O'Leary
The Tobin Family
Mrs. Marjorie Wagstaffe
Mrs. M. Virginia Waterman-Casey

Très Bien Donor Circle

Mrs. Jacqueline Q. Smith
Anonymous
Mr. and Mrs. John A. Belanich
Ms. Sheila O. Burns
Estate of Mildred Crowley
The Cullen Family
The Declusin Family
Mrs. Marian F. Desloge
Mrs. Carol Drake

Drury Development Corporation
Mrs. Mary Q. Eller
Mr. and Mrs. David Fambrini
Mrs. Cynthia Grubb
Ms. Kathleen E. Hegenbart
Mr. and Mrs. John F. Latu, Jr.
Anonymous
Menard Family Foundation
Ms. Barbara J. Menard
Dr. and Mrs. John W. Monson
Dr. Moyra Siu Moy
Anonymous
Mrs. Patricia Novak
Mr. Mark O'Neil
Miss Rosemary O'Neil
Ms. Jacqueline Pollvogt
Anonymous
Rose Valley Partners
Speramus Foundation
Ms. Pat B. Wells
Mrs. Mary E. West

Blue Ribbon Donor Circle

Mrs. Kathryn A. Jehle and
Mr. Paul E. Campbell
1002 Foundation
Mr. and Mrs. Richard W. Abrams
Mr. Bill T. Aldeen and
Mrs. Shelley Torres



Patricia Shaffer, RSCJ, with "her" Sacred Heart student at Oakwood.

Alumnae/-i of the Sacred Heart-
San Antonio Chapter
Alumnae/-i of the Sacred Heart-
St. Joseph
Alumni Association-St. Charles
Anonymous
Mr. and Mrs. Harry W. Anderson
Alumnae/-i of the Sacred Heart-Arizona
Mrs. Margaret Badenhausen
Mr. and Mrs. Robert L. Berner, Jr.
Mrs. Ludmila Schwarzenberg Bidwell
Mr. and Mrs. Henry J. Blommer
Ms. Nancy M. Bowdring
Mrs. Joanne M. Breen
Mrs. Ursula Brinkmann
Mr. Robert J. Broderick
Ms. Karen Burkhardt

Ms. Janet E. Burlingame
Mrs. John C. Campbell
Children of Mary of the Sacred Heart-
Saint Louis
Children of Mary of the Sacred Heart-
Grosse Pointe
Anonymous
Mrs. Sallie M. Clarke
Ms. Mary Lou H. Clemons
Ms. Madelyn Jason Cobb
Mr. Arthur J. Conley
Ms. Shirley G. Connolly
Mr. and Mrs. Kevin W. Cosgrove
Mrs. Joan A. Costamagna
Mrs. Geraldine Cowlin
Mr. and Mrs. Hartley Cravens
†Mr. Richard J. Cross

Donor Recognition Levels

Sacré Coeur Donor Circle — \$1,000,000+ • *St. Madeleine Sophie Donor Circle* — \$999,000-500,000 • *St. Philippine Duchesne Donor Circle* — \$499,000-250,000 • *Janet Erskine Stuart Donor Circle* — \$249,000-100,000
Aloysia Hardey Donor Circle — \$99,000-25,000 • *Mater Admirabilis Donor Circle* — \$24,999-10,000 • *Très Bien Donor Circle* — \$9,999-5,000 • *Blue Ribbon Donor Circle* — \$4,999-1,000 • *Green Ribbon Donor Circle* — \$999-1



The Associated Alumnae and Alumni of the Sacred Heart (AASH) national board. Seated: President Alice Burns and Provincial Barbara Dawson, RSCJ. Standing: Jodie Thorne, Roselie Posselius, Caitie O'Shea, Rhonda Meegan, Maggie Kaspura, Joey Yao, Vice-President Mary Forsyth and Gary Tom. Not pictured: Kathleen Feeney.



Sisters Anne Byrne and Maureen Chicoine (front row on right) were delighted to host Emmanuel College alumni volunteers at Duchesne House, New Orleans.

Ms. Danna M. Crowley
 Mr. Robert Curley
 Mrs. Linda W. Daniels
 Dr. and Mrs. James L. Davis
 Mrs. Rosemary M. Demore
 Catherine McKeever Denten Foundation
 Mr. and Mrs. Stephen A. Dowling
 Mrs. Jean H. Downey
 Ms. Margaret Duflock
 Anonymous
 Drs. Sarita and Brent Eastman
 Dr. and Mrs. John O. Edmunds, Jr.
 Mr. and Mrs. †James D. Farley
 Mrs. Catherine S. Felleman
 Ms. Jennifer E. Finlay
 Mr. and Mrs. John G. Finnegan Jr.
 Mrs. Betty Jane Finnerty
 Ms. Elizabeth H. Fong
 Mr. Robert C. Fox, Jr.
 Dr. and Mrs. Wayne Fung
 Rev. Kevin Gaffey
 Mrs. Melinda P. Galaher
 Dr. Ofelia Garcia
 Mrs. Rita S. Godward
 Mrs. Leslie Graf
 Mr. and Mrs. Edward V. Hamilton, Jr.
 Mrs. K. Denise Hattler
 Mr. and Mrs. Hugh M. Hayden
 Mrs. Robert S. Heidt
 Mrs. James E. Heile
 Mr. and Mrs. Isaac Heimbinder
 Ms. Carolyn S. Henry
 Mrs. Heather C. Henry
 Mrs. Laurence J. Hoch
 Mr. and Mrs. Mark W. Holland
 Mr. and Mrs. Francis J. Hone
 Mr. Albert J. Horn
 Mr. and Mrs. Michael Howard
 Mrs. Barbara B. Hugenberg

Mrs. Catharine C. Hurley
 Mr. Christopher J. Husson
 Ms. Joan C. Isetta
 Jason Family Foundation
 Mr. Paul E. Kelly
 Mr. and Mrs. Michael J. Kelly
 Mr. Theodore A. Kienstra, Jr.
 Mr. and Mrs. John M. Kinabrew, III
 Kincoppal-Rose Bay School of the Sacred Heart-Australia
 Mrs. Dorothy M. King
 Mrs. Constance M. Kinnear
 Mr. and Mrs. Frederick Kleinbub
 Mr. and Mrs. Bradford C. Koenig
 The Kutch Family Fund-
 The Dallas Foundation
 Mrs. Sheila C. Labrecque
 Mr. and Mrs. Pierre F. Lapeyre, Jr.
 Mrs. Madelyn C. Law
 Mrs. Evelyn Loh
 Mrs. Carol K. Loser
 The Loyola Foundation, Inc.
 Mrs. Sheldon Lykes
 Mr. William J. Lyons, Jr.
 Ms. Mary Leigh Madden
 Malcolm Cravens Foundation
 Ms. Katherine E. Manthey
 Mr. and Mrs. Woods Martin
 Mr. and Mrs. Marty Mathews
 Anonymous
 Mr. and Mrs. Louis G. McComas
 Mrs. Elizabeth J. McCormack
 Mrs. Kathleen McDonald
 Mr. and Mrs. John M. McGraw
 Mr. Elbert F. McKinlay
 Ms. Elizabeth McLoughlin
 Dr. Nancy M. McMahon
 Dr. and Mrs. John R. McNeel
 Mrs. Lorraine F. Melton-Bayuk

Mrs. Amy Miller
 Mr. Robert Miller
 Molloy Foundation Inc.
 Ms. Mary A. Molloy
 Mrs. Mary Mongan
 Mr. and Mrs. Joseph P. Morey, Jr.
 Dr. Sally M. Morrison
 Mr. and Mrs. David M. Mussafer
 National Cities Corporation
 Mr. and Mrs. John O. Niemann, Jr.
 Mrs. Anne O'Neil and Mr. James Ricotta
 Mr. William R. O'Neill
 Mrs. Joan O'Rourke
 Peninsula Building Materials Company
 Mr. and Mrs. William D. Phelan
 Dr. and Mrs. Richard A. Pirotte
 Mrs. Annette G. Pringle
 Mr. and Mrs. Richard J. Quinlan
 Mr. and Mrs. Michael J. Rapier
 Mr. and Mrs. Richard M. Raymond
 Mr. and Mrs. Steve Roberts
 Mrs. Donna Y. Rohne
 The Elsie Gelpi Rubin Foundation
 Mr. and Mrs. Michael E. Ryan
 Saul Family Fund
 Mrs. Kathryn F. Schurz
 Seattle Foundation
 Dr. Clare Siu
 Mr. and Mrs. Gerald F. Slattery, Jr.
 Mr. and Mrs. William F. Smith
 Mrs. Beth Speck
 Ms. Rina Stefani
 Dr. and Mrs. John G. Steuterman, Jr.
 Dr. Judith K. Stoewe
 Mrs. Bonnie W. Stoloski
 Mr. and Mrs. David Stoughton
 Dr. Harriet K. Switzer and
 Mr. David L. Cronin
 The John and Mary Corcoran
 Family Foundation

Tobin Family
 Ms. Clare Villari
 Mr. Richard Vlerick
 Mr. and Mrs. Michael Voldstad
 Mrs. Carroll Waldner
 Mrs. Anne-Marie Walker
 Mr. and Mrs. William E. Welsh, Jr.
 Mr. and Mrs. Joseph E. Winter

Green Ribbon Donor Circle

Mr. and Mrs. Eugene Augustine
 80th Street Community
 Alumnae/-i of the Sacred Heart-
 Colorado
 Alumnae/-i of the Sacred Heart-
 Hamptons
 Alumnae/-i of the Sacred Heart-
 Rochester
 Alumnae/-i of the Sacred Heart-
 San Antonio
 Alumnae/-i of the Sacred Heart-
 San Diego
 Alumnae/-i of the Sacred Heart-
 Broadway/San Francisco
 Alumnae/-i of the Sacred Heart-
 Wyoming
 Mrs. Carolyn T. Abaunza
 Mr. and Mrs. Dominick N. Abballe
 Ms. Lucy H. Abernathy
 Mr. and Mrs. Robert W. Ackerman
 Mrs. Mary Ryan Ackerman
 Mr. and Mrs. Douglas Adams
 Ms. Elizabeth R. Adams
 Ms. Marguerite Adams and
 Mr. Thomas Foutz
 Ms. Mary Katherine Adams
 Mrs. Nancy Adams
 Ms. Mary E. Addison
 Mr. and Mrs. David V. Adler
 Mrs. Nancy A. Agnew

Mrs. Margaret Aiken
 Mrs. Patricia E. Alberding
 Ms. Joan Alders
 Mrs. Susan G. Alessi
 Ms. Elizabeth B. Alizadeh
 Mrs. Mary F. Allan
 Mrs. Sarah E. Allegaert
 Mrs. Cynthia Allen
 Mrs. June C. Allen
 Mrs. Patricia E. Allen
 Ms. Susan Allen
 Mr. and Mrs. Filomeno Almeida
 Mrs. Pilar Alvarez-Mena
 Mrs. Patricia S. Ambrose
 Ms. Judith A. Anderson
 Mrs. Kristin M. Anderson
 Mr. and Mrs. Mark J. Anderson
 Mrs. Sarah A. Anderson
 Mr. and Mrs. John Anstey
 Dr. Catherine L. Antonakos
 Mrs. Jeanette Antoniak
 Apple Matching Gifts Program
 Ms. Julia Arce
 Mrs. Jane R. Arnold
 Ms. Patricia R. Arnold
 Ms. Frances A. Asam
 Mr. and Mrs. John R. Asem
 Mrs. Liz Ashley
 Ms. Phyllis O. Ashley
 Mr. and Mrs. Anthony W. Asmuth, III
 Associates of the Sacred Heart-
 New Orleans
 Ms. Maria Asteianza
 Mrs. Patricia K. Atwill
 Mrs. Eunice Ausman
 Ms. Sarah J. Avery
 Ms. Cynthia Bacciocco
 Mr. and Mrs. Mathias J. Backer
 Ms. Julianne Bacsik

Mr. Peter L. Bacsik
 Mrs. Margot L. Badenhausen
 Mrs. Frances A. Bailey
 Ms. Elizabeth H. Baldini
 Mr. and Mrs. John S. Baldini, Jr.
 Ms. Carolyn Balducci
 Ms. Mary Margaret Balducci
 Mrs. Andrea C. Balliette
 Mr. and Mrs. Steven H. Baloff
 Barat College Alumni Association
 Mrs. Bernadette A. Baraty
 Mrs. Rita M. Barichievich
 Mr. Thomas J. Barlow
 Mrs. Barbara A. Thunder Barnes
 Mrs. Julia T. Barnes
 Mrs. Patricia M. Barnette
 Mrs. Joan Barron
 Mrs. Melanie J. Bartels
 Mr. Thomas Barth
 Mrs. Elizabeth H. Bartky
 Mrs. Gabrielle Bartolanzo
 Ms. Christine Bassett
 Mr. and Mrs. Kenneth Batchelor
 and Ms. Mary Breen
 Ms. Blair Batson
 Ms. Joan Bausch
 Mrs. Stavra Bayer
 Ms. Eileen Baylor
 Mrs. Ann M. Beatty
 Ms. Georgia A. Beatty
 Ms. Donna M. Beauregard and
 Mr. Ronald L. Eng
 Mrs. Margaret Beauregard
 Ms. Rose Mary Becerra
 Mrs. Jeanne P. Beck
 Anonymou
 Ms. Ruth L. Beering
 Ms. Elizabeth Behringer
 Mrs. Judith Beiderbecke



Paula Gruner, RSCJ, and Rose Marie Quilter, RSCJ, with good friends from Avila Lodge, John and Rosemarie Wagner.

“Life faces you with courageous challenges at every step of the way. You are on the path, exactly where you are meant to be right now... and from here, you can only go forward, shaping your life story into a magnificent tale of triumph, of healing, of courage, of beauty, of wisdom, of power, of dignity, of love.”

—Janet Erskine Stuart, RSCJ

Ms. Herlinda R. Belcher
 Ms. Marie T. Bellas
 Mr. and Mrs. Edward S. Belt
 Mrs. Marilyn A. Belt
 Mrs. Kathleen V. Beltrame
 Mr. and Mrs. Armand L. Bengle, Jr.
 Dr. Patrick Bennison
 Ms. Alice M. Berdan
 Ms. Gael Beresford-Raven
 Mrs. Elizabeth R. Berg

Mrs. Mary M. Berg
 Dr. and Mrs. William F. Bernhard
 Mrs. Mary E. Berry
 Mrs. Lois E. Bertagna
 Mr. and Mrs. James B. Betterman
 Mrs. Doris R. Beuttenmuller
 Mrs. Jane Bieber
 Mrs. Helen D. Bigelow
 Ms. Claudia L. Biggers
 Mr. and Mrs. Michael D. Bish



Sisters Sheila Hammond and Paula Toner, back row left and right, welcomed some of the first visitors to Sophia House in Berkeley.



Mary Schumacher, RSCJ, reconnected with final profession sisters Teresa Deasey, RSCJ and Dairne McHenry, RSCJ, both from Ireland at *The Seeking Spirit* conference.

Ms. Julie P. Bishop
 Ms. Virginia Bispo
 Ms. Mary Kathryn Black
 Ms. Mary Kay Black
 Dr. Melinda K. Blade
 Mrs. Marion Blanchard
 Ms. Bonnie Blanchfield
 Mrs. Anita D. Blanke
 Ms. Brooke Z. Bledsoe
 Mr. and Mrs. Laurence G. Bodkin Jr.
 Mrs. Beverly F. Boedeker
 Mr. and Mrs. Louis J. Boggeman, Jr.
 Ms. Bernadette M. Bomhack
 Ms. Isabel Marie Bone
 Mrs. Mary B. Bonfiglio
 Mrs. Mary Jo Boschert
 Mrs. Megan Boschini
 Mr. and Mrs. Albert C. Bostwick, Jr.
 Ms. Joan M. Boulay
 Mrs. Sandra Bourdet
 Mrs. Hope Donovan Bowles
 Ms. Margaret A. Bowman
 Dr. Beverly M. Boyd
 Mrs. Elaine L. Boyle
 Ms. Kathleen Bradley and
 Mr. John G. Cope
 Ms. Kathleen J. Bradley
 Mrs. Susan C. Bradley
 Mrs. Suzanne Bradley
 Ms. Catherine C. Brady
 Mr. Bruce J. Branch, Jr.
 Dr. Eren Branch and
 Dr. Watson Branch
 Mrs. Maureen A. Bray
 Ms. Rose Brecevech
 Ms. Patricia L. Breen
 Ms. Alice C. Brennan
 Mrs. Helen Brennan
 Mrs. Patricia B. Briggs

Mr. and Mrs. William H. Brine, Jr.
 Ms. Lynne Brinker
 Mrs. Margaret B. Brinkhaus
 Ms. Patricia A. Britton
 Mrs. Katharine W. Broderick
 Mr. and Mrs. John J. Broders
 Ms. Mary P. Brody
 Mr. John C. Brons
 Mrs. Mary E. Bronson
 Mrs. Nina Brooks-Hirsch
 Mrs. Mary L. Brorein
 Ms. Diana G. Brotherton-Ware
 Mrs. Brenda S. Broussard
 Mr. Cecil M. Brown
 Ms. Eleanor C. Brown
 Dr. Julie M. Brown
 Mrs. Kathleen T. Brown
 Mr. Noel D. Brown
 Mrs. Patricia M. Brown
 Mrs. Shirley K. Brown
 Ms. Zoe C. Brown
 Mr. and Mrs. Richard C. Browne
 Ms. Anne Bruce
 Mr. and Mrs. William S. Bruno
 Ms. Maria A. Brusco
 Mrs. Florence A. E. Bryan
 Mr. and Mrs. George Buckland
 Mrs. Susan G. Buese
 Mrs. Ann W. Bugg
 Mr. and Mrs. Lawrence D. Buhl, Jr.
 Mrs. Chelsea Burdic
 Ms. Barbara R. Burgess
 Mrs. Delia Burke
 Mrs. Elizabeth H. Burke
 Mrs. Janet Burke
 Mrs. James L. Burke
 Mrs. Madeline Burke
 Ms. Marjorie W. Burke, Esq.
 Ms. Mary Elizabeth Burke

Ms. Mary Ellen Burke
 Ms. Mary Stan Burke
 Mr. and Mrs. Richard F. Burke
 Mrs. Pamela R. Burkley-Peterson
 Ms. Sheila M. Burkus
 Ms. Alice G. Burlinson
 Mr. Guy V. Burnett
 Mr. John Burnett
 Mrs. Alice D. Burns
 Ms. Alice J. Burns
 Ms. Julie Burns
 Dr. and Mrs. Timothy M. Burns
 Mrs. Vinita M. Burns
 Mrs. Helen O. Butler
 Mr. and Mrs. Donald C. Butts
 Ms. Nancy M. Butts
 Ms. Hortensia Cadenas
 Mrs. Mary Ellen Calabrese
 Miss Rosemarie Calabro Tully
 Anonymous
 Ms. Aileen Callahan
 Ms. Clare Callahan
 Mr. and Mrs. Kevin B. Callanan
 Mrs. Margaret D. Callen
 Ms. Barrie S. Callender
 Ms. Janet M. Callow
 Mrs. Brenda B. Camou
 Ms. Dolores D. Campbell
 Ms. Mary Lillis Campbell
 The Judge William J. Campbell Family
 Mrs. Jeanne G. Canada
 Mrs. Maria P. Candito
 Ms. Helen Cannistraci
 Dr. and Mrs. Richard Cannon
 Mr. and Mrs. Felix R. Capobianchi
 Mr. and Mrs. Wayne Carbiener
 Ms. Sarah A. Carbone
 Ms. Anne G. Carey
 Mr. and Mrs. James H. Carney

Mr. and Mrs. Peter R. Carney
 Mrs. Margarita L. Carreno
 Ms. Sara Carruthers
 Ms. Barbara Carter
 Dr. Mary R. Carter
 Mr. and Mrs. Dean Carter
 Mrs. Anne S. Carty
 Ms. Josephine Caruso
 Mrs. David L. Cary
 Mr. and Mrs. John N. Casbon
 Mrs. Elizabeth C. Caserta
 Mrs. Alberta S. Casey
 Ms. Barbara Casey
 Mr. and Mrs. Edward A. Casey, Jr.
 Mrs. Faith Casey
 Mr. and Mrs. Paul P. Casserly
 Mr. and Mrs. Martin Cattaneo
 Mrs. Ann Celano
 Mr. and Mrs. Gerald D. Chachere
 Ms. Karen K. Chapman
 Mr. and Mrs. John D. Charbonnet
 Mrs. Harry Charbonnet
 Mrs. Mary P. Chatfield
 Ms. Rosa Cheng Chau
 Ms. Joanne M. Cheever
 Mr. Francis Chen
 Mr. Richard Chenault
 Chevron Humankind
 Children of Mary of the Sacred Heart-
 New Orleans
 Children of Mary of the Sacred Heart-
 San Francisco
 Mrs. Elaine M. Childs
 Mrs. Lorraine T. Childs
 Ms. Patricia E. Chisholm
 Mrs. Martha Z. Cho
 Dr. Elizabeth Chopin
 Mrs. Patricia S. Chory
 Mrs. Victoria A. Chuck

Dr. Young C. Chung
 Mr. and Mrs. Clarence J. Ciaccio
 Dr. Joseph J. Ciancaglini
 Ms. Kathrene H. Clark
 Ms. Lynda S. Clark
 Mrs. Kathryn D. Clarke
 Ms. Ursula M. Cleary
 Mrs. Eleanor P. Clem
 Mr. Frederick Z. Clifford
 Ms. Carolyn A. Cline
 Mrs. Regina Clinton
 Mr. and Mrs. William C. Coale
 Mrs. Katharine A. Cobb
 Mr. and Mrs. Robert W. Cockren
 Mr. Edward C. Coffey
 Ms. Patricia E. Cogan
 Mrs. Patricia M. Colbert
 Ms. Elizabeth B. Cole
 Ms. Constance D. Coleman
 Mr. John M. Coleman
 Ms. Renee B. Coleman
 Ms. Sally S. Coleman
 Mrs. Patricia Colett
 College Access Foundation of California
 Ms. Domini C. Collins
 †Ms. Elizabeth L. Collins
 Miss Janet Collins
 Mr. and Mrs. David E. Collins
 Mrs. Kathleen S. Collins
 Mrs. Ellen C. Collins-Boyce
 Mrs. Mary Jane W. Collopy
 Ms. Susan M. Comeaux
 Dr. and Mrs. John F. Commerford
 Ms. Jane Conarchy
 Mrs. Margot M. Condie
 Mrs. Phyllis Conigilaro
 Mr. and Mrs. Joseph Conlan
 Dr. and Mrs. Eugene Dean Conley, Jr.
 Mr. and Mrs. Michael Conley

Mrs. Lisa Conlon
 Mrs. Janet P. Connelly
 Mrs. Carol V. Conners
 Ms. Patricia A. Connor
 Ms. Judith A. Conoyer
 Mr. and Mrs. Benjamin J. Conroy, Jr.
 Ms. Kimberly J. Conway
 Mrs. Mary Faith C. Cook
 Mrs. Maria E. Coombs
 Mr. and Mrs. Stephen Quigley
 Ms. Barbara L. Cooney
 Ms. Mildred A. Copeland
 Mrs. Pat Corderman
 Mrs. Trisha Cordova
 Mrs. Althea Corsini
 Ms. Priscilla A. Cosgrove
 Mr. and Mrs. John B. Costello
 Mrs. Ann F. Cote
 Mrs. Duane E. Couch
 Mrs. Virginia B. Coudert
 Mrs. Christine H. Coughlan
 Mrs. Dorothy S. Coughlin
 Mr. and Mrs. Frank Couzens, Jr.
 Ms. Rosemary A. Cozzo
 Ms. Susan M. Craft
 Col. and Mrs. Robert Craig
 Ms. Martha L. Crawford
 Mrs. Jeanne Crayton
 Mr. and Mrs. John W. Croghan
 Mrs. Richard E. Croker
 Mr. Thomas R. Cromwell and
 Mrs. Jeanne M. Newton
 Mrs. Jane F. Cronin
 Mr. and Mrs. Thomas P. Cronin
 Ms. Alexandra Crosetti
 Ms. Christina A. Crowley
 Mrs. Sheila G. Crowley
 Mr. Thomas K. Crumlish
 Ms. Jane D. Cruz

Mr. and Mrs. James Csaposs
 Mr. and Mrs. Richard J. Cummins
 Mr. and Mrs. Robert A. Cunningham
 Mrs. Margaret Curran
 Dr. Mary Ellen H. Curran
 Mrs. Catherine Curry and
 Mr. Andrés Gil
 Mrs. Patti Curry
 Mrs. Mary Pat Czajkowski
 Ms. Patricia A. Dabic
 Ms. Louise M. Dagit
 Mrs. Margaret M. Dagit
 Mrs. Maryelene R. Dailey
 Ms. Carey H. D'Alessandro
 Ms. Clayelle L. Dalferes
 Mrs. William J. Daly
 Mrs. Ann B. Dames
 Mrs. Mary C. Danaher
 Ms. Violetta R. Daniels
 Mrs. Rita H. Darling
 Mrs. Leonore R. Daschbach
 Mr. and Mrs. Scott Davidson
 Mr. and Mrs. John R. Davidson
 Mrs. Nancy M. Davies
 Mrs. Mary V. Davis
 Ms. Maureen S. Davis
 Mrs. Masako Davison
 Mrs. Betty C. Davy
 Mr. and Mrs. Donald J. Dawson, Jr.
 Mrs. Lenore de Csepel
 Mr. and Mrs. James J. Dealy
 Mrs. Anne R. Debs
 Ms. Donna E. Deeley
 Mrs. Marie R. Deignan
 Mr. and Mrs. Oliver S. Delery, Jr.
 Mr. and Mrs. David P. Delgado
 Mrs. Claire B. Dell
 Mrs. Olha Della-Cava
 Ms. Lorie G. Demarcay



Suzanne Cooke, RSCJ, will serve as the first director of the Conference of Sacred Heart Education when it launches next year.

*“Our aim is to turn
 the hearts of children
 to God.”*

—Janet Erskine Stuart, RSCJ

Mrs. Sarah H. Dembinski
 Mr. and Mrs. Michael DeMeter
 Ms. Mary DeMeulemeester
 Ms. Kristen Dempsey
 Ms. Mary H. Derbes
 Mr. and Mrs. Edward F. DeRoche
 Sister Joan M. Derry SHF
 Mrs. Kathleen M. Desloge
 Mrs. George B. Desloge
 Ms. Monique M. Desormeau
 Ms. Katherine Desposito
 Mr. and Mrs. Julian C. D'Esposito, Jr.
 Mrs. Colleen C. Detjen



The National Development Board, to whom the Office of Mission Advancement owes so much. Seated: Chairman Chuck Viator, Shirley Miller, RSCJ; Catherine Kinabrew, Kathleen Hughes, RSCJ. Standing: Pamela Hayes, Provincial Barbara Dawson, RSCJ; Mary Forsyth, Alice Burns, Consultant Larry Vaclavik, Anne Wiehagen, Tony Soukenik. Missing from photo: Lottchen Wider.



The Stuart Center staff: Marie-Louise Wolfington, RSCJ; Diane Roche, RSCJ; Reyna Gonzales, RSCJ; Vicky Rajca, RSCJ; Laryn Kragt-Bakker, Will Simpson, Fran de la Chapelle, RSCJ; and Imma De Stefanis, RSCJ, Executive Director.

Dr. Corinne Devereux
 Ms. Carol DeVincenzi
 Dr. Nadia Deychakiwsky
 Mr. and Mrs. Gonzalo Diaz
 Mr. and Mrs. John Dickerson
 Mrs. Mary Dickinson
 Mrs. Patricia A. Dinardo
 Ms. Angela Dinger
 Mrs. Richard S. Dinner
 Mrs. Anita H. DiSomma
 Ms. Patricia A. Dixon
 Ms. Ann M. Dnistrian
 Ms. Rosemary Dobbin
 Mrs. David S. Dodge
 Mrs. Nora H. Doherty
 Mrs. Jean Dolan
 Mr. Ray Dolan
 Ms. Mary Anne Dolen
 Mrs. Barbara F. Donahue
 Mrs. Dolores M. Donahue
 Mrs. Jean D. Donahue
 Mrs. Nadine Donahue
 Mrs. Joan E. Donaldson
 Mrs. Constance I. Donius
 Mrs. Leonard F. Donnelly
 Ms. Margaret O. Donohoe
 Miss Catharine-Mary Donovan
 Ms. Deborah J. Donovan
 Mrs. Ann Marie Dorr
 Mrs. Anne W. Dorr
 Deacon Dan Dorsey
 Ms. Margaret F. Dougher
 Mr. and Mrs. John Dougherty
 Mr. and Mrs. Thomas R. Dowd
 Ms. Joan K. Downey
 Ms. Mary Downs
 Ms. Anne M. Doyle
 Mrs. Patricia D. Doyle
 Mrs. Frances B. Drees

Ms. Mary Katherine Driscoll
 Ms. Edith M. Drislane
 Mrs. Florence B. Druckenbrod
 Mr. and Mrs. Peter M. Dubinsky
 Ms. Deborah N. Dunham
 Ms. Elizabeth K. Dunn
 Mrs. Louise M. Dunn
 Dr. Mary E. Dunn-Cotterell
 Ms. Kathy Duquesnay
 Mr. and Mrs. Patrick H. Durbin
 Mrs. Nancy D. Dutton
 Ms. Barbara H. Dwyer
 Mrs. Rosemary S. Dwyer
 Mr. and Mrs. Daniel A. Dziedzic
 †Mrs. Glen D. Eagan
 Ms. Mary E. Eagan
 Ms. Joan R. Eagleson
 Mrs. Barbara A. Eagleton
 East River Community
 Mrs. Christine M. Eastburn
 Ms. Francesca Eastman
 Dr. and Mrs. John E. Ebel
 Ms. Barbara M. Eberle
 Ms. Mariah E. Echele
 Mr. Santiago R. Echeveste
 Mrs. Rose M. Edel
 Ms. Carol Eggers
 Dr. and Mrs. James D. Eggers
 Mrs. Susan Eggers and
 Mr. Robert Goldman
 Mrs. E. Ralph Egloff
 Mrs. Ann N. Ehlers
 Mrs. Louis B. Eichhold
 Mrs. Mary Jo Eick
 Mrs. Kathryn S. Elkins
 Mr. and Mrs. Coby Ellingwood
 Mr. and Mrs. Thomas E. Elliott
 Ms. Karen E. Emge
 Mrs. Rosemary F. Enthoven

Mrs. Nancy R. Epple
 Mr. and Mrs. Peter W. Eramo
 Ms. Mary J. Ernest
 Mrs. Mary Ann Esson
 Mrs. Ilona Etenyi
 Mrs. Catherine Eustis
 Anonymous
 Mrs. Janell L. Everest
 Ms. Catherine G. Everett
 Mr. James Everett
 Mrs. Patty L. Fagin
 Mrs. Bonnie A. Faimon
 Mr. and Mrs. Peter G. Fallon
 Ms. Nancy T. Fanning
 Mr. and Mrs. John J. Fannon
 Mr. and Mrs. Donald Farbstein
 Mrs. Rosaleen S. Farley
 Mr. and Mrs. James Farrell
 Mrs. Mary L. Farrell
 Mrs. Rosemary A. Fasl
 Mrs. John J. Faust, Jr.
 Mr. William J. Fay
 Mrs. Constance L. Feely
 Ms. Madeleine Felix
 Mr. and Mrs. James H. Ferguson
 Mrs. Titi Ferguson
 Dr. and Mrs. Thomas P. Ferlic
 Ms. Claudia Fernandez
 Ms. Sharon A. Ferrill
 Dr. Jenny K. Ferrone
 Mrs. Virginia M. Fettig
 Mrs. Linda M. Fikes
 Mr. and Mrs. J. Reed Finn
 Mrs. Dorsi Finnegan
 Mrs. Mary C. Finnegan
 Mrs. Martha L. Finney
 Mrs. Marie F. Finnorn
 Mrs. Andrea B. Fisher
 Mr. Walter W. Fisher

Mr. and Mrs. Charles Fitch
 Mr. and Mrs. John R. Fitzgerald
 Mrs. Terrence J. Fitzgibbons
 Mrs. Margaret King Fitzpatrick
 Mrs. Mary L. Fitzpatrick
 Ms. Barbara J. Flannery
 Mrs. Jacqueline H. Flood
 Mrs. Holley D. Flournoy
 Mr. and Mrs. Frederick P. Floyd
 Ms. Margo C. Flynn
 Mr. Brendan J. Fogarty
 Mr. Kevin Fogarty
 Ms. Kathryn A. Foley
 Mrs. Raymond E. Foote
 Mrs. Antonia Foran
 Ms. R. Ann Ford
 Hon. Anna Forder
 Forest Energies LLC
 Mr. and Mrs. Stuart A. Forsyth
 Mrs. Mary L. Fournie
 Mr. and Mrs. Michael E. Fox
 Mrs. Helen A. Fox-O'Brien
 Mrs. JoAnn M. Foy
 Mr. and Mrs. Robert Francez
 Ms. A. Sylvia Francis
 Mr. and Mrs. Edward A. Franco
 Mrs. Martin D. Fraser
 Mrs. Mary Adrienne Free
 Mrs. Carole A. Freeland
 Ms. Catherine C. French
 Mrs. Barbara Friedrich
 Dr. Anne Fung and Dr. Jeffrey Sternberg
 Mrs. Jean Furay
 Ms. Freida M. Fusilier
 Ms. June M. Gaddis
 Ms. Helen A. Gagen
 Mrs. Mary Galdes
 Mrs. Harriet H. Galdi
 Dr. Bernice E. Gallagher

Mrs. Mary C. Galloway
 Mrs. Mary Elizabeth Gallo
 Ms. Caitlin Gamble
 Mrs. E. Rickey Gamore
 Mrs. Harriet A. Garzero
 Mrs. Alma H. Gates
 Mrs. Pamela M. Gaynor
 Kathleen Geaney RSM
 Mr. and Mrs. Cyril P. Geary
 Ms. Margaret H. Gebhard
 Ms. Mirta N. Geddo
 Ms. Barbara B. Gee
 Mrs. Anne Geffert
 Dr. Linda L. Gehring
 Mrs. Yvonne Roth Gelpi
 Ms. Kathleen M. Geraghty
 Anonymous
 Dr. Mary M. Germain
 Ms. Kathleen Gibboney
 Mrs. Roma Gibson-King
 Ms. Alexandra T. Gierak
 Mr. and Mrs. Thomas F. Gilbane
 Ms. Angela M. Gillespie
 Ms. Dorothea C. Gilliam
 Mrs. Joseph T. Gilmore
 Ms. Maria Glaser
 Mrs. Mary Ellen Glaser
 Mr. and Mrs. Donald J. Glaub
 Mr. and Mrs. William M. Glavin
 Ms. Marion E. Glennon
 Mrs. Mary W. Godofsky
 Ms. Helen D. Goehring
 Mrs. Elizabeth E. Golden
 Ms. Martha A. Golden
 Mr. Floyd Gonella and
 Ms. Margaret A. Taylor
 Ms. Carol B. Goodman
 Ms. Elizabeth D. Goodyear
 Mrs. Elaine Gordon

Ms. Joyce J. Gorman
 Major and Mrs. Wallace B. Gorski
 Mrs. Eliot Porter Goss
 Mrs. Melanie Goudelocke
 Mrs. Michelle Grady
 Mrs. Clara Graff
 Mrs. Bonnie Graham
 Ms. Nancy E. Grant
 Mr. and Mrs. Richard C. Green
 Mr. and Mrs. Charles Green
 Mrs. Mary Katharine Green
 Ms. Kathleen M. Greene
 Mrs. Linda A. Gregg
 Sister Margaret M. Gregg
 Mr. and Mrs. Murray R. Conzelman
 Ms. Laura E. Griesedieck
 Mrs. Margaret Griesedieck
 Mrs. Elizabeth L. Griesmer
 Mrs. Carla M. Grieve
 Mrs. Shirley B. Griffin
 Mrs. Constance Griffith
 Mrs. Anne B. Grimes
 Ms. Jere M. Grimm
 Ms. Kathleen Grimm
 Mrs. Catherine S. Gross
 Ms. Margaret E. Grossenbacher
 Mr. Gerald J. Grossman
 Mrs. Nancy Grote
 Mrs. Thérèse Grote
 Ms. Elizabeth Grygo
 Ms. Eleanor Guerrini
 Mrs. Roseann F. Guerrini
 Mrs. Anne F. Guice
 Ms. Susan Gula
 Mrs. Alessandra M. Gulli
 Ms. Elizabeth C. Gundlach
 Mrs. Walter H. Gustafson, Jr.
 Mr. and Mrs. William J. Guste, III
 Mrs. Margaret A. Haberlin



Reyna Gonzalez, RSCJ, (front, second from left), clowns with the participants of the Summit Leadership Program, sponsored by the Stuart Center.

*“Jesus is still calling us to be Women of the Heart,
 giving us the possibility of listening once more
 to God’s dream for humanity.”*

—“Life Unfolding”

Ms. Joan C. Hadden
 †Mrs. Hannah Lee Hagan
 Mrs. Susan D. Hagan
 Ms. Ann P. Hahn
 Mrs. Louise A. Haines
 Mr. and Mrs. Richard A. Hall
 Ms. Helen B. Hall-Mineau
 Ms. Meg Halloran
 Ms. Virginia M. Hamel
 Mrs. Nancy Hamilton

Mrs. Mary Rose Handley
 Anonymous
 Mr. and Mrs. John Hanichak
 Mrs. Eleanor Hanlon
 Anonymous
 Mrs. Clara Hansbery
 Mrs. Margaret H. Hanson
 Ms. Mary Anne Harahan
 Reverend Olga J. Hard
 Mrs. Nancy C. Hardart



Kathleen Hughes, RSCJ, signing her latest book, *Becoming the Sign*.



Archbishop Thierry Jordan of Reims, France, a distant relative of Philippine, prays at her shrine in St. Charles, Missouri.

Ms. Barbara C. Harkins
 Mr. David Harlan
 Mrs. Laura Haroian
 Mrs. Marilyn Y. Harpster
 Ms. Ellen M. Harrington
 Ms. Kathleen F. Harrington
 Mr. and Mrs. John F. Harrington
 Ms. Ann C. Harris
 Mrs. Joan B. Harrison
 Miss Joanne P. Harris
 Mrs. Gertrude Hart
 Mrs. John D. Hartigan
 Ms. Marie J. Hartigan
 Ms. Ann H. Hartman
 Mrs. Leonard J. Hartnett
 Mrs. Joan Walet Hartson
 Mr. and Mrs. Stuart C. Harvey
 Mrs. Susan S. Hatta
 Mrs. Rose Mary F. Haug
 Miss Elizabeth A. Hayes
 Mr. and Mrs. John P. Hayes
 Ms. Jilian B. Hayes
 Mrs. Pamela J. Hayes
 Ms. Susan A. Hays
 Mrs. Diana D. Heafey
 Ms. Frances M. Healey
 Mr. and Mrs. Edward Healy
 Capt. and Mrs. Kevin M. Healy
 Mr. David J. Hedges
 Mr. and Mrs. John A. Heffern
 Mrs. Carl E. Heffernan
 Ms. Patricia G. Heffernan
 Mrs. Ruth L. Henahan
 Ms. C. Erin Hennessey
 Ms. Betty J. Henry
 Dr. Vincent D. Henry
 Ms. Jennifer Henzler
 Mrs. Elizabeth A. Herguth
 Ms. Laura M. Herrera

Mrs. Magali Herreros
 Mrs. Elizabeth S. Hesse
 Mrs. Jeanne C. Hevesy
 Mr. and Mrs. George L. Hickenlooper
 Mrs. Catherine Hickey
 Mr. and Mrs. John W. Leslie
 Mrs. Joyce Higgins
 Mr. and Mrs. Paul J. Higgins
 Mr. Paul T. Higgins
 Mrs. Sheila McCarthy Higgins
 Mr. Kenneth F. Higman
 Mrs. Mary A. Hill
 Ms. Anne Hills
 Ms. Priscilla A. Hindmarsh
 Ms. Ann M. Hirsch
 Mrs. Kathleen Hirsch
 Mrs. Diana D. Hock
 Maj Gen and Mrs. Paul H. Hodges,
 USAF (Ret.)
 Mrs. Catherine Hoehn
 Mr. and Mrs. Richard Hoekzema
 Mrs. Agatha Hoff
 Mr. and Mrs. Ronald D. Hoffman
 Anonymus
 Ms. Margaret I. S. Hofstee
 Ms. Michelle Hogan
 Mr. and Mrs. Donald J. Hogan
 Mrs. Patricia B. Hogan
 Mrs. Lisa T. Holden
 Mrs. Mary O. Holland
 Mrs. Suzanne T. Holland
 Ms. Ardeth A. Hollo
 Ms. Jane Hollo
 Mrs. Martha L. Holmes
 Mr. and Mrs. Richard Holohan
 Mrs. Susanne L. Holsen
 Mrs. Julie C. Holt
 Mr. Derek Hopper
 Mr. and Mrs. Larry Horacek

Mrs. Lucille M. Hornby
 Mrs. Kimiko Hotta
 Mr. and Mrs. Lawrence Hovacek
 Ms. Margot M. Howard
 Ms. Colleen Hoy
 Mrs. Geraldine Huang
 Dr. Joy Hudecz
 Mrs. Margery M. Huemmler
 Mrs. Joan L. Hughes
 Mrs. Eleanor M. Hughes-Fulmer
 Mrs. Harriet Hull
 Ms. Blanche M. Hunnewell
 Ms. Katherine H. Hunter
 Mrs. Patricia Del Hunter
 Ms. Judith Hurabiell
 Mrs. Allane Hybart
 Mr. and Mrs. James B. Hyde, Jr.
 Mrs. Joanne O. Hynek
 Mrs. Constance G. Hynes
 Mr. and Mrs. John Imbimbo
 Mr. and Mrs. Clifton Inge
 Mr. and Mrs. Mark D. Innes
 Mr. Carl Iovanni
 Mrs. Thomas M. Irwin, Jr.
 The J. P. Morgan Chase Foundation
 Mrs. Patricia B. Jacobs
 Mr. and Mrs. Ralph Jacobson
 Ms. Ruth S. Jaffe
 James G. Staat Tuckpointing, Inc.
 James H. Everest Family Trust
 Mrs. Ayleen James
 Ms. Brooke Janis
 Mrs. Judith H. Janowiak
 Ms. Michele S. Janssen
 Mrs. Robert D. Jay
 Mrs. Edward G. Jeep
 Ms. Eleanor A. Jekot
 Ms. Maureen B. Jennings
 Mrs. Margaret Johannesman

Mrs. Barbara Johansen
 Mrs. Elizabeth Johnson
 Mrs. Gina Purlia Johnson
 Ms. M. Judith Johnson
 Mrs. Maria M. Johnson
 Ms. Miriam Johnson
 Ms. Sandra S. Johnson
 Mr. Walter E. Johnson
 Mrs. Maria L. Johnston
 Mrs. Amy Jo Jones
 Mrs. Anne L. Jones
 Mrs. Barbara Jones
 Mrs. Thad H. Joos
 Mrs. Ann S. Jordan
 Mrs. James J. Jordan
 Mr. and Mrs. Joseph B. Joyce
 Mrs. Jane F. Jurkovich
 Rev. Edward S. Kacerguis
 Mrs. Maurine F. Kahn
 Ms. Mary L. Kalamaja
 Mrs. Suzanne D. Kaleel
 Mr. and Mrs. Olen A. Kalkus
 Mrs. Anne R. Kane
 Ms. Mary Nadine Kane
 Mrs. Berta Kapoor
 Mrs. Karen S. Karas
 Mr. and Mrs. Robert D. Karol
 Mrs. Evelyn Katz
 Mr. and Mrs. Frederick H. Kaufman
 Ms. Justena S. Kavanagh
 Mrs. Alice Kawash
 Ms. Elizabeth F. Keane
 Mrs. Cecilia C. Keck
 Mrs. Dolores M. Keefe
 Mrs. Sheila Keenan
 Mrs. William F. Keeshan, Jr.
 Mr. and Mrs. Paul J. Kefer
 Mrs. Ellen T. Kehoe
 Mrs. Richard J. Kehoe

Mrs. J. Caroline S. Kelleher
 Mrs. Nancy J. Kelleher
 Ms. Patricia A. Kelley
 Ms. Anne M. Kelly
 Ms. Margaret M. Kelly
 The Kelly Family
 Ms. Pauline R. Kelly
 Reverend Philip Kelly
 Mrs. Rosann D. Kelly
 Ms. Sharon A. Kelsch
 Mrs. Margaret Kemmerly
 Ms. Mary Ann Kenkel
 Ms. Susan L. Kennedy
 Mrs. Mary E. Kenney
 Ms. Adele C. Keogh
 Mrs. Cathleen G. Keogh
 Dr. Nancy A. Kernan
 Mrs. Mary Ann Kerwin, Esq.
 Mrs. Francesca Kever
 Ms. Margaret F. Keyes
 Mrs. Jana H. Kiely
 Mr. and Mrs. John M. Kiereck, Jr.
 Mrs. Christine K. Kiernan
 Ms. Patty P. Kim
 Mrs. Jane Kimmell
 Ms. Dolores Fernandez Kincaid
 Mrs. Eleanor W. King
 Ms. Elizabeth A. King
 Mrs. Ellen King
 Mr. and Mrs. Jeffrey R. Kinker
 Mr. Robert Kinker
 Ms. Mary Janet Kinsella
 Mrs. Arlene Kirn
 Mr. and Mrs. Richard Kissel
 Dr. and Mrs. Robert L. Kistner
 Mr. and Mrs. William M. Kizer
 Mrs. Patricia B. Klebba
 Ms. Joann C. Klee
 Mr. and Mrs. David L. Klehr

Ms. Diane Klosterman
 Mrs. Esther Kmetty
 Mrs. Catherine Knapik
 Dr. and Mrs. Richard A. Knazek
 Mrs. Mary Knott
 Mrs. Jane R. Knudson
 Mrs. Margaret A. Koechner
 Mrs. Margaret Koenen
 Mrs. Geraldine C. Koesters
 Mr. Vincent A. Kolber
 Ms. Dolores Kolf
 Mrs. Karen L. Kondolf
 Mr. and Mrs. Satish Korde
 Mr. and Mrs. Bernard H. Koster
 Ms. Mary Kay Kotzman
 Mrs. Eموke B. Kovacs
 Mr. and Mrs. Daniel A. Koval Jr.
 Mr. and Mrs. Greg Kozak
 Mrs. Mary Jean Krackeler
 Mrs. Joan Kramer
 Ms. Susan M. Kratochvil
 Mr. and Mrs. James W. Kratzer
 Mr. and Mrs. Richard J. Krause
 Mrs. Ardath M. Kroner
 Mrs. Mary F. Krutzsch
 Mrs. Barbara Catoggio Kullen
 Mr. and Mrs. Theodor Kundtz
 Mr. and Mrs. Thomas S. Kuntz
 Mrs. Charon M. Kupfer
 Mrs. Mary Kay Kurzweg
 Mr. and Mrs. R. Scott LaRue
 Ms. Germaine K. LaBerge
 Ms. Lynn L. Lacroix
 Mr. and Mrs. Ernest Ladd
 Mrs. Gertrude C. LaFerté
 Mrs. Brigid S. Lamb
 Ms. Kathleen D. Lamb
 Mrs. Abigail Lambert
 Mrs. Kristin M. Lamble

Ms. Mary W. Lamy
 Mr. and Mrs. Thomas F. Landers
 Mrs. Cornelia K. Landgraff
 Mrs. Elizabeth M. Landis
 Mrs. Joan S. Lane
 Dr. and Mrs. James J. Lane, Jr.
 Mrs. Kathleen Langdon
 Ms. Mary J. Larkin
 Mrs. Alfred V. Larrenaga
 Mrs. Mary T. Larsen
 Mr. and Mrs. John M. Larson
 Mrs. Agnes LaStoria
 Ms. Kathleen Lauren
 Ms. Judith L. Lavallee
 Ms. Rosemary C. Lavelle
 Ms. Christina Lawrence
 Mr. Scott Lawrence
 Mrs. Joanna D. Lawton
 Miss Jane A. Layman
 Mr. Stephen A. Layman
 Mrs. Cornelia W. Le Maitre
 Mrs. Elisabeth Leach
 Mrs. Jody M. Leach
 Mr. and Mrs. Edward J. Lebeau, Jr.
 Mr. David R. LeBlanc
 Dr. and Mrs. Andrzej J. Lechowicz
 Mrs. Elizabeth B. Leckie
 Mr. and Mrs. John F. Leddy
 Mrs. Carol M. Lee
 Mrs. Isabel Lee
 Mrs. Sharon C. LeeMaster
 Mrs. Nora Leibold
 Mrs. Judith M. Leicht
 Mr. and Mrs. Joseph M. Leinhauser
 Mr. Daniel Leonardi
 Mrs. Martha S. Lepore
 Ms. Cora B. LePorin
 Mr. and Mrs. Joseph L. Leritz
 Mrs. Mary L. Levesque



At the first annual Catherine (Kit) Collins Micah Awards celebration at the Stuart Center: Julie Stuhl, Vicky Rajca, RSCJ, and Eileen Mayer.

Ms. Margaret Alice Lieux
 Dr. Margaret M. Liggett
 Mrs. Mary C. Lind
 Mrs. Anne M. Linton
 Mrs. Norma P. Little
 Ms. Faye M. Liu
 Mrs. Jeannie B. Lo Bue
 Ms. Frances R. Lo
 Mrs. Katherine L. Lobdell
 Mrs. Helen M. Locke
 Ms. Judy K. Locke
 Mrs. Moyra A. Loeffler
 Ms. Annette E. Lomont
 Mrs. Mary V. Longrais
 Ms. Constance C. Lopez
 Ms. Julia I. Lopez
 Mrs. Barbara Lopiccolo
 Mrs. Mira L. Loran
 Mrs. Nancy Lorenz

Ms. Marilyn F. Lorenz-Weinkauff
 Mrs. Nola D. Lorincz
 Mrs. Jane H. Lotz
 Ms. Laurie Loughlin
 Mrs. Courtney W. Loughman
 Mr. Brian P. Lowery
 Ms. Mary K. Lowery
 Ms. Mary Ann Loweth
 Mrs. Kathleen D. Lubawski
 Ms. Jane B. Luckhaupt
 Ms. Barbara Luczkowski
 Mrs. Ann Ludwig
 Ms. Catherine Lugar
 Mr. and Mrs. Stephen Lundberg
 Ms. Theresa Lutostanski
 Ms. Brenda O. Lydecker
 Mr. and Mrs. Dennis Lynch
 Mrs. Helen C. Lynch
 Ms. Jane M. Lynch



The new novitiate community in Halifax. Front row: Novice Uchenna Oluoha, Sally Rude, RSCJ and Novice Director Donna Dolan, RSCJ. Back row: Sisters Anne Wachter, Mary Finlayson, Kimberly King, Anne-Marie Conn.



Stephanie Moore, director of technology and global integration, and Vicki Noonan, business manager, for the Network of Sacred Heart Schools, help orchestrate Network activities from the Network office in St. Charles.

Mrs. Suzanne S. Lyons
 Ms. Lorraine Macchello
 Mrs. Morgan B. MacDonald
 Mrs. Leo MacDonald
 Mr. and Mrs. Theodore J. MacDonald, Jr.
 Mr. and Mrs. Frank J. Mack
 Mrs. Irene E. Mackenroth
 Mr. and Mrs. Donald S. MacLean
 Ms. Margaret F. MacNeil
 Mrs. Patricia S. Magner
 Dr. and Mrs. Frank D. Maguire
 Sister Margaret E. Maguire
 Ms. Mary Ann Mahan
 Ms. Barbara G. Mahany
 Mrs. Flora R. Mahiquez
 Ms. Carolyn Mahoney
 Mr. and Mrs. John R. Mahoney
 Ms. Sally T. Mahoney
 Mrs. Lily Mak
 Mrs. Lauren A. Malacarne
 Mrs. Sheilah L. Malafrente
 Mrs. Mark A. Maley, Jr.
 Mrs. Marylu Maloney
 Mrs. Catherine M. Manchester
 Mrs. Helen Joanne Manewal
 Mrs. Anne M. Mangan
 Miss Mary J. Manhart
 Mrs. Barbara B. Manning
 Mrs. Elizabeth G. Manthey
 Mr. Thomas J. Mantione, Jr.
 Ms. Virgilia F. Mapa
 Ms. Karen Marcroft
 Ms. Jennie Mardel
 Sister Genevieve Marheineke CCVI
 Mr. and Mrs. Joseph F. Marheineke, Jr.
 Ms. Jean Marino
 Ms. Millicent Marquez
 Mr. and Mrs. Adolph J. Marr

Ms. Renora L. Marshall
 Martha McLoughlin Foundation
 Ms. Genevieve C. Martin
 Mrs. Pauline S. Martin
 Mr. Richard J. Martin
 Ms. Therese Martin
 Dr. and Mrs. George H. Martindale
 Ms. Rachel Martinez
 Mrs. Marti Martinez-Huff
 Ms. Margaret Mastrianni
 Ms. Patricia A. Mathes
 Ms. Lee S. Mathews
 Mrs. Elizabeth F. May
 Ms. Eileen C. Mayer
 Ms. Elizabeth P. Maze
 Mr. and Mrs. Thomas P. Mazzucco
 Mr. and Mrs. Andrew McAghon
 Mrs. Anne V. McAlister
 Mr. and Mrs. Lee McAllister
 Mrs. Jane R. McAniff
 Ms. Colette L. McBarron
 Dr. and Mrs. Robert G. McCairns, Jr.
 Mrs. Daniel G. McCarren
 Mr. and Mrs. James F. McCarthy
 Ms. Carol A. McCarthy
 Sister Doyle P. McCarthy
 Mrs. Marie N. McCarthy
 Mrs. Mary A. McCarthy
 Mrs. Patricia B. McCarthy
 Mrs. Shari M. McCarthy
 Mrs. Patricia L. McCaskill
 Sister Margaret McCleary SP
 Ms. Susan C. McClellan
 Ms. Mallory McClelland
 Mrs. Ann C. McConnachie
 Mrs. Julie R. McConville
 Ms. Mary R. McDaniel
 Mrs. Stanley McDermott, Jr.
 Ms. Ellen McDermott

Mrs. Michael F. McDonald
 Mrs. Mary Diane McDonough
 Mr. and Mrs. Paul J. McElligott
 Ms. Michaelene J. McFarlane
 Mr. and Mrs. Mark McGann
 Ms. Margaret P. McGarry
 Ms. Mary Elizabeth McGarry
 Mrs. Barbara J. McGettigan
 Mrs. Constance B. McGillicuddy
 Mr. and Mrs. Timothy J. McGillicuddy
 Mr. and Mrs. Gerald J. McGivern
 Ms. Patty-Jane McGlynn
 Mr. and Mrs. John G. McGoldrick
 Dr. Kathryn E. McGoldrick
 Mrs. Claire M. McGowan
 Mrs. Mary G. McGowan
 †Mr. Edward McGrath
 Mr. and Mrs. Patrick M. McGrath
 Ms. Regina W. McGrath
 Mrs. Patricia A. McGuinness
 Mrs. Mary D. McGuire
 Ms. Rose P. McHale
 Mrs. Consuelo H. McHugh
 Mrs. Joyce V. McHugh
 Ms. Marion V. McKay
 McKean and Associates, P.A.
 Ms. Bettina McKee
 Mr. and Mrs. J. Dorian McKelvy
 Mrs. Marina G. McKenzie
 Mrs. Sharron V. McKenzie
 Mr. and Mrs. Richard C. McKnight
 Mr. G. Robert McLaughlin
 Mrs. Marion D. McLaughlin
 Mrs. Mary Ann McLean
 Mr. Scott McLeod
 Ms. Alice M. McMahan
 Mrs. Maureen D. McMahan
 Mrs. Miriam J. McMorrow
 Mrs. Jane G. McMullen

Approximately 150 educators from Sacred Heart schools in the United States and Canada gathered in St. Charles in June for the annual *Roots That Give Us Wings* conference, designed to deepen Sacred Heart educators' understanding of the Society's spiritual and educational mission. Local RSCJ joined them for liturgy and dinner at Villa Duchesne and Oak Hill School.





Mamie Jenkins, RSCJ, looks forward to the weekly visits of the Sacred Heart Schools, Atherton, students to Oakwood.



The third grade readers from Sacred Heart Schools, Atherton, gather around Sister Nancy Lassotovitch.

Mrs. June S. McNally
 Mrs. Dorothy Twink McNeely
 Ms. Janet McNeely
 Mrs. Karen K. McRae
 Ms. Margaret K. McRaith
 Hon. Maura McShane
 Mrs. Margaret Meagher
 Dr. Trisha Medeiros
 Mrs. Mary Medley
 Mrs. Sharon C. Melchior
 Mr. and Mrs. Alvin C. Mellin, Jr.
 Ms. Katherine A. Mellone
 Ms. Amanda M. Mengden
 Mr. and Mrs. Thomas H. Mercier
 Mrs. Maureen Mercier
 The Merck Company Foundation
 Mrs. Kathy Meunier
 Ms. Kathryn Meyer
 Mrs. Therese F. Meyerhoff
 Mrs. Janet R. Meyering
 Ms. Sharon M. Meyerkamp
 Mrs. Jeannie Miano
 Mr. and Mrs. James R. Michalek
 Mrs. Pauline D. Mifsud
 The Mikita Foundation
 Ms. Anne Miller
 Mrs. Joanne L. Miller
 Mr. and Mrs. Charles Miller
 Mr. and Mrs. Pierre V. Miller
 Ms. Anne B. Milligan
 Ms. Phoebe Milliken
 Dr. Joan Minninger
 Ms. Elizabeth Miracky
 Mr. and Mrs. Raymond Mlecko
 Mrs. Mary Regent Moeller
 Mrs. Elizabeth H. Monahan
 Mrs. Jane E. Monnich
 Mr. and Mrs. David M. Montgomery
 Dr. Catherine Mooney

Mrs. Michael J. Mooney
 Ms. Anne G. Moore
 Ms. Jane B. Moore
 Mrs. Leslie Moore
 Mr. and Mrs. Patrick H. Moorhead
 Mrs. Elizabeth Moraghan
 Ms. Joann K. Morey
 Mr. and Mrs. Michael W. Morgan
 Mr. and Mrs. Alfred Y. Morgan, II
 Mrs. Deborah C. Moriarty
 Dr. Eileen Moriarty
 Mrs. Mary Frances O'Connor Moriarty
 Mrs. Peter V. C. Morris
 Ms. Helen J. Morris
 Capt. Madeline A. Morris Ret.
 Mr. and Mrs. Richard B. Morris
 Mrs. Suzanne N. Morris
 Mrs. Margaret Morrison
 Mrs. Susan E. Morrison
 Mrs. Elaine C. Moser
 Mr. and Mrs. Ernest R. Moser
 Mr. Paul M. Moser
 Ms. Anne Mousseau
 Mrs. Terry J. Moyer
 Ms. Barbara T. Moynihan
 Ms. Carolyn A. Moynihan
 Mr. and Mrs. Randall T. Mudge
 Mrs. Barbara J. Muldoon
 Ms. Catherine L. Muldoon
 Ms. Harriet E. Mullaney
 Mr. John R. Mulroy, Jr.
 Mrs. Maree R. Mulvoy
 Mrs. Anne G. Murphy
 Mrs. Noel G. Murphy
 Ms. Patty R. Murphy
 Mr. and Mrs. John W. Murray
 Mr. and Mrs. Alfred Murray
 Mutual of America Foundation
 My Tribute Gift Foundation, Inc.

Ms. Elizabeth J. Myers-Buhite
 Ms. Isabel M. Naphin
 Mrs. M. Sue Nash
 Ms. Joanne M. Naughton
 Mrs. Jacquelin S. Naunheim
 Mr. and Mrs. Brian P. Nedwek
 Drs. Lynne and Harold Neitzschman
 Mrs. Teresa F. Nelson
 Ms. Paula R. Nemeck
 Dr. Ruth Neville
 Ms. Camila Nevin
 Ms. Carolina Nevin
 Mr. and Mrs. Darius G. Nevin
 Mr. and Mrs. Charles S. Newcomb
 Mrs. Mary Newton
 Mrs. Hope Niceta
 Mrs. Anna Nichols
 Ms. Jacqueline T. Nickamp
 Ms. Nancy-Elizabeth Nimmich
 Ms. Marcia V. Norris
 The Norvik Family
 Ms. Laura R. Nottoli
 Mr. James L. Nous
 Mrs. Rita M. Nugent
 Mrs. Carol A. Nulk
 Dr. Theresa N. Obermeyer
 Mrs. Cynthia A. O'Boyle
 Ms. Agnes E. O'Brien
 Ms. Gloria S. O'Brien
 Ms. Mary B. O'Brien
 Ms. Maureen S. O'Brien
 Mr. John S. O'Callaghan
 Mrs. Betty A. O'Connell
 Mrs. Jane Burke O'Connell
 Ms. Lucille H. O'Connor
 Mr. Raymond J. O'Connor
 Mrs. Harry F. Oderman
 Ms. Melanie Odium
 Mr. Brian O'Donnell

Mr. and Mrs. Matthew D. O'Donnell
 Mr. and Mrs. Thomas O'Donnell
 Ms. Eugenie J. O'Hagan
 Mrs. Patricia O'Hara
 Mrs. Doranne O'Hara-Casto
 Mrs. Mary I. O'Herron
 Ms. Sharon L. Ohlms
 Ms. Jaime M. Ohm
 Mrs. Sarah A. O'Keefe
 Mrs. Valerie O'Keefe
 Miss Terry J. Okolowich
 Mrs. Frances P. O'Leary
 Mr. and Mrs. Robert Ollison
 Mr. and Mrs. Scott P. Olson
 Mrs. Sally O'Meallie
 Mr. and Mrs. William P. O'Neal
 Mr. and Mrs. Jerome H. O'Neil, Jr.
 Ms. Karen M. O'Neil
 Ms. Priscilla W. O'Neil
 Mr. and Mrs. Stephen O'Neil
 Dr. John J. O'Neill
 Ms. Nancy O'Neill
 Ms. Patricia A. O'Neill
 Mrs. Sheila O'Neill
 Mr. Paul G. Ang and Mrs. Sian B. Ong
 Ms. Lida B. Opalenik
 Mrs. Susan G. O'Rourke Hastings
 Mrs. Helen C. O'Rourke
 Mrs. Karen A. O'Rourke
 Ms. Sheila M. O'Rourke
 Ms. Patricia Ortiz
 Mrs. Barbara C. O'Shaughnessy
 Mrs. Mary O'Shea
 Mrs. James O'Sullivan
 Ms. Florence K. O'Toole
 Mr. and Mrs. Terrence O'Toole
 Ms. Marie Otto
 Miss Marie L. Owen
 Ms. D'Arcy P. Owens

Ms. Deborah F. Padilla
 Dr. John R. Page
 Ms. Eileen M. Pagenkopf
 Ms. Ellen Palberding
 Mrs. Josephine O'Leary Pallasch
 Mr. Ralph S. Palmer
 Mrs. Ragnhild S. Palmieri
 Mrs. Gloria Pantazis
 Mrs. Agatha Pao
 Ms. Norma A. Paolini
 Dr. and Mrs. George L. Paris
 Mrs. Constance Parker
 Ms. Mary Constance Parks
 Mrs. Barbara H. Parrish
 Mrs. Ellen Patterson
 Mr. J. Michael Patterson
 Mr. and Mrs. H. James Paugh
 Mrs. Marianne Payne
 Mr. and Mrs. Jorge J. Pedroso
 Ms. Titsa F. Pelzman
 Dr. Lucille Pendola
 Mrs. Helen Penton
 Mrs. Jill Perez
 Mrs. Christine Perkins
 Mrs. Virginia W. Perkins
 Ms. Wendling C. Perkins
 Ms. Jacqueline Perno
 Mr. and Mrs. Claiborne Perrilliat, Jr.
 Ms. Kay Perring
 Mrs. Ellen C. Peter
 Ms. Sally M. Peterson
 Dr. Marcy F. Petrini
 Mrs. Nancy D. Petry
 Mrs. Jane G. Petzold
 Mr. and Mrs. Kevin Phelan
 Ms. Mary Ellen Phelan
 Mrs. Ernest C. Phillips
 Dr. Frances N. Phipps
 Mr. William B. Picotte

Mrs. Maria F. Pignati
 Ms. Judy Pigott
 Ms. Kathleen Piper
 Mrs. John Pirotte
 Mrs. Laura D. Pitchford
 Mrs. Elizabeth C. Pitera
 Mrs. Abigail Pizzo
 Mrs. Margaret D. Pizzo
 Dr. Lauren B. Plumer
 Mrs. Nancy B. Pohrer
 Ms. Joanne Pontis
 Dr. and Mrs. Uwe R. Pontius
 Mr. and Mrs. Louis E. Poore, II
 Mr. and Mrs. John Pope
 Mrs. Christina C. Popp
 Mr. Richard Popp
 Mr. Ralph M. Porter
 Ms. Kathleen M. Potts
 Mrs. Ellenjane F. Powell
 Ms. Linda Powell
 Mr. and Mrs. John J. Power, III
 Ms. Kathleen A. Powers
 Mrs. Flora Praszker
 Dr. Charlotte W. Pratt
 Mr. and Mrs. Joseph M. Preimesberger
 Mr. and Mrs. James G. Pressly
 Mr. and Mrs. Frank Preusser
 Mrs. Barbara C. Price
 Mrs. Carolyn L. Price
 Mrs. Mary Jane K. Proctor
 Prospect Foundation Inc.
 Ms. Jeanne S. Provencher
 Mrs. Mary Ann Pullen
 Mrs. Carolyn Puricelli-Boyd
 Mr. and Mrs. Joseph Quattrone
 Mrs. Katherine D. Quigley
 Ms. Perdita Quinlan
 Mrs. Camilla Reid Kuhn Quinn
 Mrs. Mary Joan M. Quinn



Sisters Georgie Blaeser and Margo Morris teach students and adults environmentally responsible ways of caring for the earth and all living things and living more simply. Hundreds of students are involved in the many programs provided at Sprout Creek Farm in Poughkeepsie, New York.

*“Day by day we write the stories of our lives;
 no day in our life is without influence on the
 last, for ourselves as well as others.”*

—Janet Erskine Stuart, RSCJ

Ms. Mary Ellen Quirk
 Mrs. Ellen K. Radday
 Ms. Eleanor Raffel
 Ms. Emily K. Rafferty
 Mrs. Eleanor T. Raggett
 Mrs. Conchita Ramirez
 Mrs. John E. Randle
 Ms. Kathleen C. Randol
 Ms. Carolyn M. Ranken
 Ms. Julia W. Rapp
 Mrs. Elisabeth A. Rareshide
 Mrs. Laura E. M. Rauch
 Miss Lucy D. Rauch
 Ms. Siobhan C. Rausch

Mr. and Mrs. Arthur F. Rawson, Jr.
 Mr. and Mrs. Thomas A. Rayer
 Ms. Pamela Raymond
 Ms. Judith A. Reach Condit
 Mr. John P. Reardon, Jr.
 Mrs. Margaret K. Reardon
 Mrs. Elizabeth L. Reed
 Mrs. Suzanne S. Reeves
 Ms. Carol M. Regenauer
 Ms. Leanna L. Reidy
 Mrs. Margaret Reidy
 Ms. Penelope K. Reilly
 Ms. Anne Reimel
 Mrs. Patricia Reinkemeyer



Left: Laura Moosburger, RSCJ, former provincial of the Central Europe Province, met with the provincial team and staff to offer advice on the merger of two provinces. Center: Secondina Baitwababo, RSCJ, Uganda-Kenya Province, spent two years studying and working before returning to Uganda to become the province's chief financial officer. Right: Nozomi Miuri, RSCJ, is taking classes at Boston College during a sabbatical from her university professorship in Tokyo.

Mrs. Deborah W. Reinstatler
 Mrs. Patricia Reisert
 Ms. Christine E. Reitman
 Ms. Laura Renker
 Mr. and Mrs. Peter R. Rentschler
 Mr. Jose Carlos Reyes
 Mr. Clarke Reynolds
 Mrs. Marjorie L. Reynolds
 Mrs. Harry J. Reynolds, Jr.
 Mrs. Marilyn M. Reynolds-Hawkins
 Mrs. Ellen H. Ribauda
 Mr. and Mrs. Michael Rice
 Mrs. Barbara A. Rice
 Ms. M. Kathleen Rice
 Mrs. Patricia W. Rice
 Ms. Anne-Marie R. Richards
 Mrs. Dorothy E. Richardson
 Mrs. Anstell Ricossa
 Mrs. Sheila Rider
 Ms. Helen A. Riechmann

Ms. Carol Rigolot
 Mrs. Margaret B. Riley
 Dr. and Mrs. John Riordan
 Ms. Mary M. Riordan
 Mrs. Judith B. Ritter
 Ms. Mary S. Ritter
 Ms. Angela M. Robbiano
 Mrs. Mary Ann Robbiano
 Dr. Martha A. Robbins
 Ms. Dana S. Roberson
 Ms. Iris Roberts
 Ms. Margaret C. Roberts
 Mrs. James D. Robins
 Mrs. Jean S. Robinson
 Mrs. Sharon Robinson
 Ms. Starr M. Robinson
 Mrs. Mary Roche
 Mrs. Lorraine L. Roddy
 Mrs. Maribeth Rodee
 Mrs. Patricia A. Roder

Ms. Sally J. Rogers
 Dr. and Mrs. Ernst G. Rolfes
 Mrs. Martha Rolland
 Mrs. Ellen R. Romeiser
 Ms. Constance D. Romeo
 Mrs. Mary Ann Roncker
 Mrs. Oren Root
 Mr. and Mrs. J. Emmet Root
 Mr. Oren Root
 Mr. and Mrs. Robert H. Rop
 Dr. Susan A. Ross
 Mrs. Joan P. Rossi
 Mrs. Dorothy Rotolo
 Mrs. Martha M. Rowland
 Ms. Maureen L. Roxe
 Mrs. James F. Roy
 Mrs. Irma A. Rozyński
 Mr. and Mrs. John Ruckert
 Mrs. Martha C. Rudman
 Mr. and Mrs. Stephen Rudolph
 Mr. and Mrs. Paul G. Ruff, III
 Ms. Judith Y. Runnette
 Mrs. Lee Ellen Russell
 Mrs. Susan C. Russell
 Mr. and Mrs. Winthrop Rutherford, Jr.
 Ms. Carol A. Ryan
 Mrs. Helen B. Ryan
 Mrs. Marilyn C. Ryan
 Ms. Maureen E. Ryan
 Mrs. Nancy D. Ryan
 Ms. Roberta A. Ryan
 Mrs. Helen Rylee
 Mrs. Tsruko Sakata
 Mr. and Mrs. Lucian Salazar Jr.
 Mr. and Mrs. Juan G. Saldarriaga
 Mrs. Mary Anne Salmon
 Mrs. Merrilee H. Salmon
 Mr. Guido J. Salomone, Jr.
 Mrs. Silvano Salvi

The San Francisco Foundation
 Mrs. Madeleine B. Sanders
 Dr. Theresa Sanders
 Mrs. Janet Sargent
 Ms. Courtney-Anne Sarpy
 Ms. Fumiko Satoda
 Ms. Jane S. Sattler
 Mrs. Catherine Sauer
 Mrs. Carolyn Saunders
 Mrs. Edgar B. Saunders
 Ms. Margaret E. Saunier
 Dr. Carroll Saussy and Mr. Frank Molony
 Ms. Sarah K. Savage
 Ms. Carol A. Scafati
 Ms. Molly O. Schaefer
 Mrs. Aileen R. Schaefer
 Mr. and Mrs. William F. Schaeffer
 Ms. Elaine C. Schapker
 Mrs. Patricia C. Schellpfeffer
 Mrs. Carole A. Scherer
 Mr. and Mrs. Frederick W. Scherrer
 Mrs. Eva-Helene K. Schlosser
 Mrs. Ruth V. Schmedtje
 Ms. Susan M. Schmidt
 Mrs. Ana Maria Schmit
 Mrs. Juliana M. Schmitt
 Ms. Gertrude E. Schneider
 Mrs. Julie P. Schnuck
 Ms. Phyllis M. Schoenberger
 Mrs. Angela Chi Li Scholz
 Mr. and Mrs. John J. Schornack
 Judge and Mrs. Patrick M. Schott
 Ms. Janet S. Schroder
 Ms. Patricia Schroth
 Ms. Lillian P. Schulte
 Ms. Deborah C. Schulz
 Mrs. Brian D. Schumacher
 Mrs. Bernice D. Schwabacher
 Mrs. Clair C. Schwartz

Mrs. Constance Schwarze
 Anonymous
 Dr. Nancy S. Sciales
 Mrs. Jacqueline Sciarillo
 Ms. Mary Lou Sciarillo
 Ms. Patricia A. Scott
 Mrs. Barbara M. Seegul
 Mrs. Susan M. Segar
 Ms. Kathleen A. Segerdahl
 Mr. and Mrs. Vincent Seiker
 Mrs. Elizabeth Selickman
 Ms. Suzanne Sennhenn
 Mr. and Mrs. Frank E. Sessions, Jr.
 Ms. Joan M. Sextro
 Ms. Cynthia C. Shafer
 Mr. and Mrs. Robert L. Shafer
 Mr. and Mrs. James J. Shallow
 Mrs. Jo-Anne G. Shanahan
 and Mrs. Patty Oscar
 Mrs. Charles J. Shannon
 Ms. Tara Shannon
 Mrs. Elaine M. Sharer
 Mrs. Janet M. Shaw
 Mrs. Barbara S. Shea
 Mrs. Denise M. Shea
 Mr. and Mrs. William K. Shea
 Mrs. Lucy Sheata
 Mrs. Sandra Shedlarski
 Ms. Madelon U. Sheedy
 Mr. and Mrs. Donald W. Sheehan
 Ms. Kathleen A. Sheehan
 Mrs. Margaret C. Sheehy
 Ms. Mary Ann Sherman
 Dr. Dolores Shoback and
 Dr. John Imboden
 Mrs. Lee Anna Showalter
 Mr. and Mrs. H. Bruce Shreves
 Mrs. Ellen J. Shunk
 Mrs. Julie Siderfin
 Mrs. Mary Clare Siegel

Mrs. Margaret A. Sifferlen
 Mrs. Janet N. Siler
 Mrs. Carol L. Simmons
 Mrs. Adele Simon
 Mrs. Etienne E. Simon
 Ms. Katherine R. Simpson
 Mrs. Patricia A. Skidmore
 Anonymous
 Ms. Caroline A. Smith
 Ret. Col. and Mrs. James J. Smith
 Ms. Corinne Smith
 Mrs. Evelyn Smith
 Dr. and Mrs. Harold F. Smith, Jr.
 Mrs. Mary Jane B. Smith
 Mrs. Mary Jane Smith
 Ms. Sandra A. Smith
 Mrs. Suzanne R. Smith
 Mr. William R. Smith
 Mrs. Edward M. Smyth
 Ms. Joan M. Smyth
 Mrs. Pamela M. Snyder
 Mrs. Patricia A. Snyder
 Mr. and Mrs. John A. Sobrato
 Ms. Sujata Somani
 Ms. Marie D. Somers
 Mrs. Susan L. Sondag
 Mr. and Mrs. Anthony J. Soukenik
 Ms. Therese A. Soule
 Mrs. Mary J. Sova
 Mrs. Elizabeth Spaldo
 Mrs. Mary Barat K. Sparks
 Ms. Jane Spica
 Mr. and Mrs. Philip J. Spinelli
 Mrs. Carol M. Springer
 Ms. Rachel Sroufe
 Mr. and Mrs. John J. Stack
 Ms. Elizabeth D. Stafford
 Mrs. Phyllis Spencer Staley
 Mr. and Mrs. Martin Stanislav

Mrs. Ruth Stanton
 Mr. and Mrs. Kevin Starr
 Mrs. Kimberly A. Staten
 Ms. Marie M. Stebbins
 Mr. and Mrs. Harry W. Steele
 Mrs. Paul J. Steffen
 Ms. Susan Steidl
 Dr. Jane Steinfelds
 Mrs. Cynthia E. Stenger
 Ms. Martha M. Stenger-Setter
 Ms. Marjorie H. Stephan
 Mr. and Mrs. Jon T. Stephens
 Mrs. Mary N. Stokes
 Ms. Susan R. Stoller
 Stone Ridge Alumnae Board
 Mrs. Linda Stone
 Mrs. Margaret A. Stone
 Ms. Katherine E. Stoner
 Mrs. Jean D. Stout
 Ms. Patricia Stratford
 Dr. Sara E. Strattan
 Mr. and Mrs. Robert Streett
 Mrs. Annabel Strife
 Ms. Dawn R. Stringfield
 Ms. Catherine T. A. Struve
 Mr. and Mrs. William C. Stude, Jr.
 Mr. and Mrs. Ralph A. Sturges, III
 Mrs. Pamela W. Styrsky
 Mrs. Anne D. Sullivan
 Ms. Barbara A. Sullivan
 Dr. Barbara A. Sullivan
 Mrs. Constance H. Sullivan
 Mrs. Jamie G. Sullivan
 Ms. Martha J. Sullivan
 Mrs. Mary H. Sullivan
 Dr. Michael E. Sullivan
 Ms. Patricia Ann Sullivan
 Ms. Jane M. Sulze
 Ms. Dolores A. Supper

Mrs. Magda A. Surmach
 Mrs. Eileen W. Sutula
 Mrs. Francis C. Svoboda
 Mr. and Mrs. Donald E. Swanson
 Mrs. John J. Sweeney
 Mrs. Rita D. Tachis
 Mr. and Mrs. Patrick A. Talley, Jr.
 Ms. Therese W. Tamaro
 Ms. Pamela L. Tamplain
 Mrs. Christine Tantisunthorn
 Mrs. Ann Bourke Tasker
 Mrs. Diane Taylor
 Mrs. Julie F. Taylor
 Ms. Margaret Taylor
 Mrs. Marguerite Taylor
 Reverend Marylou M. Taylor
 Mr. John W. Powell and Ms. Lisa Tebbe
 Mrs. Sharon M. Tebbe
 Anonymous
 Mrs. Linda Tell
 Mrs. Carol W. Temme
 Ms. Sally L. Teppert
 Mrs. Carolyn K. Teshima
 and Dr. Edwin Hom
 Mrs. Barbara A. Thach
 Ms. Sandra J. Theunick
 Ms. Margaret A. Thibodaux
 Ms. Bernadette J. Thibodeau
 Mrs. Linda Thibodeau
 Rev. William Thiele
 Mrs. Ellen F. Thoma
 Mr. and Mrs. John S. Thomas
 Mr. Peter J. Thomas
 Ms. Ruth H. Thomas
 Mrs. Susan D. Thomas
 Mr. and Mrs. Robert E. Thomas
 Mrs. Tammy Thomas
 Ms. Gloria A. Thompson
 Ms. Patricia K. Thompson

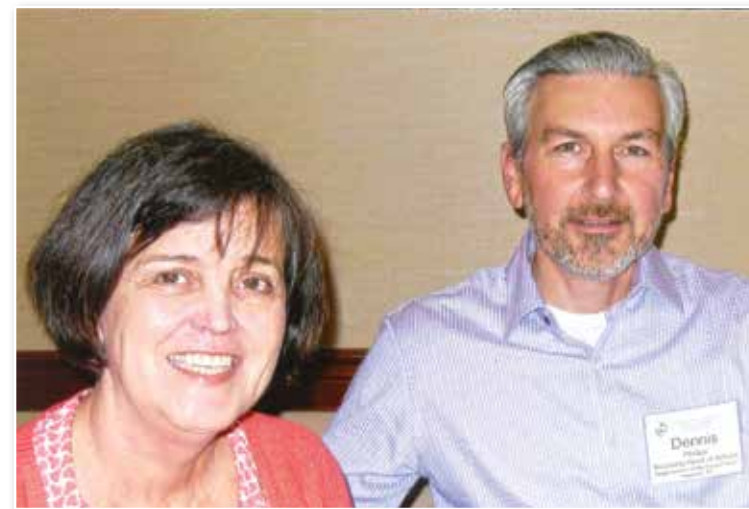

Dr. Nancy Taylor, retiring headmistress of Regis School of the Sacred Heart, Houston, with her successor, Dennis Phillips.



Dr. Joseph Ciancaglini, head of Convent of the Sacred Heart, 91st Street, and the outgoing chair of the Network of Sacred Heart Schools board, with Nat Wilburn, head of the Schools of the Sacred Heart, Sheridan Road, the newly appointed Network board chair.



Shawn O'Donnell, head of Sacred Heart School of Montreal and Anne Wachter, RSCJ, head of Sacred Heart School of Halifax. Both schools were accepted as provisional members of the Network of Sacred Heart Schools.



Celebrating their 65th anniversary of first vows and the 60th anniversary of final profession, Religious of the Sacred Heart gathered at Oakwood: Sisters Eileen Bearss, Lillian Conaghan, Adele Caire, Theresa Downey, Mary Ann Foy, Mary Pat Rives. Catherine McMahon, RSCJ, is seated in the front.

Ms. Nancy L. Thomson
 Ms. Audrey B. Threlkeld
 Mr. Jules M. Thro
 Mrs. Ellen K. Tierney
 Mrs. Susan Tierney
 Mr. and Mrs. Frank Tighe
 Timothy A. Hall LLC
 Mr. and Mrs. Charles J. Tobin, III
 Mr. and Mrs. Gerald C. Tobin
 Deacon William D. Tobin
 Mrs. Mary M. Todd
 Mr. and Mrs. Kevin Tollefson
 Ms. Anna L. Tomlinson
 Mrs. Elizabeth W. Tooley
 Mr. and Mrs. Laurent J. Torno, Jr.
 Mrs. Elizabeth Torphy
 Mr. Robert J. Treanor and
 Ms. Belle L. Akers
 Mrs. Colleen D. Treutler
 Mrs. Ann M. Trivisonno
 Mr. and Mrs. Ed Trojanowski
 Mrs. Mary P. Trott
 Ms. Mary Ellen Troy
 Mr. Paul Tucci
 Mrs. Mary Kay Tucker
 Ms. Marcia M. Tufarolo
 Mrs. Lorraine I. Urban
 Mrs. Elizabeth L. Urner
 Dr. Helen O. Vajk
 Mrs. Mary Ann Valentino
 Mrs. Shirley Valmore
 Ms. Agnes C. Van Antwerp
 Dr. Dacia Van Antwerp
 Ms. Leila Van Hook
 Mrs. Susan T. Van Vuren
 Mrs. Janet M. Vanden
 Mrs. Mary W. Vanderwarker
 Mrs. John T. Vandover, Jr.
 Mr. and Mrs. Gary P. Vannelli

Mrs. Linda F. Vartanian
 Ms. Frances Vatterott
 Ms. Mary Vedovi
 Mrs. Rita C. Velten
 Mr. Kent Veron
 Mrs. Virginia Vessa-McLaughlin
 Ms. Judy M. Vetter
 Mr. and Mrs. Stafford J. Viator
 Ms. Christine Viegas
 Mrs. Barbara Villierme
 Mrs. Mary K. Vimmerstedt
 Mr. J. Malcolm Visbal
 Ms. Maria F. Vitagliano
 Ms. Ann E. Vogel
 Mrs. Constance A. Vogelgesang
 Dr. and Mrs. Thomas N. Volle
 Mrs. Colleen C. Wachter
 Ms. Dorothy C. Wackerman
 Rev. Ross Waggoner
 Ms. Patricia S. Wagner
 Mr. and Mrs. Jerry A. Walker, Jr.
 Mrs. Eloise Yerger Wall
 Mrs. Susan Wall
 Ms. Katherine D. Waller
 Ms. Margaret A. Wallingford
 Ms. Joy C. Walsh and
 Mr. Joseph W. Cline
 Mr. and Mrs. Robert J. Walsh
 Mrs. Marguerite J. Walsh
 Mrs. Maureen D. Walsh
 Dr. and Mrs. John R. Walsh
 Mrs. Carol M. Ward
 Mr. and Mrs. William A. Ward
 Mrs. Patricia A. Waris
 Mrs. Theresa W. Warner
 Ms. Debra L. Watson
 Mr. and Mrs. John M. Weatherby
 and Family
 Mrs. Mary A. Weaver
 Mrs. Rosalie V. Weaver

Mrs. Mary P. Weber
 Dr. and Mrs. Herman D. Webster
 Weeks Bay Foundation
 Mr. and Mrs. Paul J. Wehner
 Ms. Melissa Weiksna and
 Dr. Jeffrey Caruso
 Mr. John P. Weinacker
 Mrs. Suzanne D. Weiss
 Mrs. Therese J. Welge
 Mrs. Kathleen D. Wellmann
 Mrs. Louise M. Weschler
 Mrs. Marian R. West
 Dr. and Mrs. Richard P. Westin
 Mrs. Cynthia C. Whalen
 Ms. Susan Whalen
 Ms. Ann E. Wharton
 Mrs. Lynn K. Wharton
 Ms. Erin R. Wheeler
 Ms. Susan M. Whelan
 Ms. Doloretta S. White
 Mrs. Margaret M. White
 Mrs. Mary Clare P. White
 Sister Michael White CSJ
 Ms. Deborah J. Whitman
 Mr. and Mrs. Paul F. Wiehagen
 Mr. Charles Wiggins
 Mr. Nathan T. Wilburn
 Mrs. Eloise W. Wilding
 Ms. Joan Wilkerson
 Mrs. Anne A. Will
 Mr. Jon W. Williams
 Ms. Vivian M. Wills
 Mrs. Dianne M. Willwerth
 Ms. Lori J. Wilson
 Mrs. Marie C. Wilson
 Anonymous
 Mr. and Mrs. James Wilson
 Dr. and Mrs. Warren J. Wimmer
 Mrs. Mary J. Winkel

Mrs. Constance H. Winsberg
 Mrs. Judy L. Wolf
 Mrs. Marie K. Wolfe
 Ms. Meghan Wolfe
 Mr. and Mrs. Richard I. Wolfington
 Ms. Silvia Wollersheim
 Mrs. Belinda Wong-Swanson
 Mr. and Mrs. Brent Wood
 Mrs. Barbara J. Wood-Prince
 Ms. Loretta A. Wooten
 Ms. Jill S. Wosneski
 Mr. and Mrs. Peter J. Wrenn
 Mr. and Mrs. Samuel L. Wright, Jr.
 Dr. Roger Wu
 Mrs. Dorothy S. Wurzelbacher
 Bro. Paul Wynn
 †Mrs. Nancy C. Yanchus
 Mrs. Joanna Yaukey
 Mr. Shu Yuan Yeh
 Mrs. Peggy E. Yingling
 Ms. Assunta Young
 Ms. Ruth K. Young
 Ms. Sylvia J. Young
 Ms. Nenita B. Zarilla
 Dr. and Mrs. Edward M. Zehler
 Ms. Maria-Louise Zeydel
 Mrs. Mary T. Zodrow
 Mrs. Mary Jacqueline Zuber
 Mrs. Jean Ann Zuver

◆ *Oakwood Donors*

1002 Foundation
 Ms. Lucy H. Abernathy
 Mr. and Mrs. Richard W. Abrams
 Ms. Maureen Aggeler
 Mrs. Sarah E. Allegaert
 Alumnae/-i of the Sacred Heart-
 Arizona

Alumnae/-i of the Sacred Heart-
 San Antonio
 Alumnae/-i of the Sacred Heart-
 Broadway/San Francisco
 Alumnae/-i of the Sacred Heart-
 Wyoming
 Ms. Judith A. Anderson
 Mr. and Mrs. Harry W. Anderson
 Apple Matching Gifts Program
 Mrs. Patricia K. Atwill
 Mr. and Mrs. Eugene Augustine
 Ms. Mary Margaret Balducci
 Mr. and Mrs. Steven H. Baloff
 Mrs. Bernadette A. Baraty
 Mrs. Rita M. Barichievich
 Mrs. Melanie J. Bartels
 Mr. Thomas Barth
 Ms. Blair Batson
 Ms. Joan Bausch
 Mrs. Stavra Bayer
 Ms. Eileen Baylor
 Ms. Georgia A. Beatty
 Ms. Ruth L. Beering
 Mr. and Mrs. John A. Belanich
 Ms. Herlinda R. Belcher
 Ms. Marie T. Bellas
 Mr. Robert A. Belluomini
 Mrs. Marilyn A. Belt
 Mrs. Kathleen V. Beltrame
 Mr. and Mrs. Armand L. Bengle, Jr.
 Ms. Gael Beresford-Raven
 Mrs. Lois E. Bertagna
 Mrs. Helen D. Bigelow
 Ms. Virginia Bispo
 Ms. Mary Kathryn Black
 Dr. Melinda K. Blade
 Ms. Brooke Z. Bledsoe
 Mr. and Mrs. Henry J. Blommer
 Mr. and Mrs. Albert C. Bostwick, Jr.

Mrs. Sandra Bourdet
 Mrs. Hope Donovan Bowles
 Ms. Margaret A. Bowman
 Dr. Beverly M. Boyd
 Mrs. Nina Brooks-Hirsch
 Ms. Diana G. Brotherton-Ware
 Mr. Noel D. Brown
 Mrs. Shirley K. Brown
 Ms. Zoe C. Brown
 Mrs. Florence A. E. Bryan
 Mrs. Madeline Burke
 Ms. Mary Elizabeth Burke
 Mr. Guy V. Burnett
 Ms. Sheila O. Burns
 Ms. Mary Lillis Campbell
 Judge William J. Campbell Family
 Ms. Sarah A. Carbone
 Ms. Anne G. Carey
 Mrs. Alberta S. Casey
 Ms. Barbara Casey
 Mr. and Mrs. Martin Cattaneo
 Ms. Karen K. Chapman
 Ms. Rosa Cheng Chau
 Mr. Francis Chen
 Mr. Richard Chenault
 Children of Mary-San Francisco
 Children of Mary-St. Louis
 Mrs. Elaine M. Childs
 Mrs. Victoria A. Chuck
 Mr. and Mrs. Clarence J. Ciaccio
 Ms. Lynda S. Clark
 Mrs. Kathryn D. Clarke
 Ms. Ursula M. Cleary
 Ms. Carolyn A. Cline
 Mrs. Katharine A. Cobb
 Ms. Madelyn Jason Cobb
 Ms. Renee B. Coleman
 Ms. Sally S. Coleman
 Ms. Domini C. Collins

Ms. Susan M. Comeaux
 Dr. and Mrs. John F. Commerford
 Ms. Shirley G. Connolly
 Ms. Kimberly J. Conway
 Mrs. Maria E. Coombs
 Mrs. Joan A. Costamagna
 Mrs. Virginia B. Coudert
 Ms. Rosemary A. Cozzo
 Mr. and Mrs. Hartley Cravens
 Mrs. Jeanne Crayton
 Ms. Alexandra Crosetti
 †Mr. Richard J. Cross
 Mrs. Sheila G. Crowley
 Ms. Jane D. Cruz
 Dr. Kalman Cseuz
 The Cullen Family
 Mrs. Ann B. Dames
 Mrs. Linda W. Daniels
 Ms. Violetta R. Daniels
 Mrs. Leonore R. Daschbach
 Mrs. Anne R. Debs
 The Declusin Family
 Mr. and Mrs. Michael DeMeter
 Mrs. Rosemary M. Demore
 Sister Joan M. Derry SHF
 Mrs. Marian F. Desloge
 Ms. Carol DeVincenzi
 Mr. and Mrs. John Dickerson
 Mrs. Richard S. Dinner
 Mrs. Nora H. Doherty
 Ms. Mary Anne Dolen
 Mrs. Dolores M. Donahue
 Mr. and Mrs. Thomas R. Dowd
 Mrs. Carol Drake
 Mr. and Mrs. Peter M. Dubinsky
 Ms. Kathy Duquesnay
 Ms. Joan R. Eagleson
 Ms. Francesca Eastman
 Drs. Sarita and Brent Eastman



Manhattanville College class of 1957 gather at Abba House in Albany, NY, to celebrate the life of Sister Mary Clark who died September 1. Top row: Kim Foley, Denny McCarthy Hattler; middle row: Sister Joan Gannon, RSCJ, Emily Donahue; bottom row: Mimi O'Shea Grady, Pat Smith O'Hara.

Ms. Barbara M. Eberle
 Mrs. Rose M. Edel
 Ms. Karen E. Emge
 Mrs. Rosemary F. Enthoven
 Mrs. Mary Ann Esson
 Mr. James Everitt
 Mr. and Mrs. David Fambrini
 Mr. and Mrs. John J. Fannon
 Mr. and Mrs. Donald Farbstein
 Mrs. Mary L. Farrell
 Dr. Jenny K. Ferrone
 Ms. Jennifer E. Finlay
 Mr. and Mrs. Charles Fitch
 Mrs. Terrence J. Fitzgibbons



Sacred Heart (Atherton) students visit with Sister Trudy Patch at Oakwood.

*“Remember that whatever happens...
you must say to yourself, according to circumstances,
joyfully and thankfully or humbly and submissively
or bravely or if need be, defiantly to the troubles
within, this is part of the story and the story is
God’s love for you and your love for God.”*

—Janet Erskine Stuart, RSCJ

Mrs. Mary L. Fitzpatrick
Mr. Brendan J. Fogarty
Ms. Elizabeth H. Fong
Mrs. Raymond E. Foote
Mrs. Antonia Foran
Mr. and Mrs. Michael E. Fox
Mrs. Evelyn Francuz
Mrs. Carole A. Freeland
Dr. and Mrs. Wayne Fung
Ms. June M. Gaddis
Rev. Kevin Gaffey
Mrs. Mary Galdes
Mrs. E. Rickey Gamore
Mrs. Pamela M. Gaynor
Ms. Mira N. Geddo
Ms. Barbara B. Gee
Dr. Linda L. Gehring
Ms. Kathleen M. Geraghty
Mrs. Mary Ellen Glaser
Mrs. Rita S. Godward
Ms. Martha A. Golden
Mr. Floyd Gonella and
Ms. Margaret A. Taylor
Ms. Carol B. Goodman
Mr. and Mrs. Charles Green
Mr. and Mrs. Murray R. Conzelman
Ms. Jere M. Grimm
Mrs. Nancy Grote
Mrs. Cynthia Grubb
Ms. Eleanor Guerrini
Mrs. Alessandra M. Gulli
Mr. and Mrs. William J. Guste, III
Ms. Helen B. Hall-Mineau
Ms. Virginia M. Hamel
Mr. and Mrs. Edward V. Hamilton, Jr.
Ms. Kathleen F. Harrington
Mr. and Mrs. John F. Harrington
Mrs. Leonard J. Hartnett
Mr. and Mrs. John P. Hayes

Mrs. Pamela J. Hayes
Mrs. Diana D. Heafey
Mr. and Mrs. Edward Healy
Ms. Betty J. Henry
Ms. Carolyn S. Henry
Mrs. Magali Herreros
Mrs. Joyce Higgins
Mr. Kenneth F. Higman
Mrs. Mary A. Hill
Ms. Ann M. Hirsch
Mrs. Catherine Hoehn
Mr. and Mrs. Richard Hoekzema
Mrs. Agatha Hoff
Mr. and Mrs. Ronald D. Hoffman
Ms. Ardeth A. Hollo
Ms. Jane Hollo
Mr. Albert J. Horn
Mr. and Mrs. Lawrence Hovacek
Ms. Judith Hurabiell
Mrs. Catharine C. Hurley
Mr. and Mrs. John Imbimbo
Mr. and Mrs. Mark D. Innes
Ms. Joan C. Isetta
Ms. Ruth S. Jaffe
Ms. Michele S. Janssen
†Mrs. Dorothy M. Jaroch
Jason Family Foundation
Ms. Eleanor A. Jekot
Mrs. Margaret Johannesman
Ms. Miriam Johnson
Mr. Walter E. Johnson
Mrs. Maria L. Johnston
Mrs. Amy Jo Jones
Mrs. Jane F. Jurkovich
Mrs. Suzanne D. Kaleel
Mrs. Berta Kapoor
Mr. and Mrs. Frederick H. Kaufman
Mrs. Alice Kawash
Mrs. Dolores M. Keefe

Mrs. Nancy J. Kelleher
Ms. Patricia A. Kelley
Ms. Sharon A. Kelsch
Ms. Patty P. Kim
Mrs. Jane Kimmell
Ms. Dolores Fernandez Kincaid
Mrs. Katherine Foy Kinker
Ms. Mary Janet Kinsella
Ms. Joann C. Klee
Mr. and Mrs. Bradford C. Koenig
Mr. and Mrs. Daniel A. Koval Jr.
Mrs. Ardat M. Kroner
Mrs. Charon M. Kupfer
Ms. Germaine K. LaBerge
Mrs. Kristin M. Lambie
Mr. and Mrs. Thomas F. Landers
Mrs. Joan S. Lane
Mrs. Alfred V. Larrenaga
Mr. and Mrs. John M. Larson
Ms. Kathleen Lauren
Mrs. Joanna D. Lawton
Mrs. Elisabeth Leach
Mr. Daniel Leonardi
Mrs. Mary C. Lind
Mrs. Norma P. Little
Ms. Faye M. Liu
Mrs. Jeannie B. Lo Bue
Ms. Annette E. Lomont
Ms. Marilyn F. Lorenz-Weinkauff
Mrs. Jane H. Lotz
Mr. Brian P. Lowery
Ms. Mary K. Lowery
Mr. and Mrs. Stephen Lundberg
Ms. Brenda O. Lydecker
Ms. Lorraine Macchello
Mr. and Mrs. Donald S. MacLean
Ms. Carolyn Mahoney
Mrs. Lauren A. Malacarne
Malcolm Cravens Foundation

Mrs. Catherine M. Manchester
 Mr. Thomas J. Mantione, Jr.
 Ms. Virgilia F. Mapa
 Ms. Jennie Mardel
 Sister Genevieve Marheineke CCVI
 Mr. and Mrs. Joseph F. Marheineke, Jr.
 Mr. and Mrs. Adolph J. Marr
 Mr. Martin C. May
 Mr. and Mrs. Thomas P. Mazzucco
 Mr. and Mrs. Andrew McAghon
 Mrs. Anne V. McAlister
 Mr. and Mrs. Lee McAllister
 Mrs. Jane R. McAniff
 Sister Doyle P. McCarthy
 Mr. and Mrs. Mark McGann
 Ms. Margaret P. McGarry
 Mrs. Barbara J. McGettigan
 Mr. and Mrs. John G. McGoldrick
 Mr. and Mrs. Patrick M. McGrath
 Mr. and Mrs. John V. McGraw, Jr.
 Mrs. Consuelo H. McHugh
 Mrs. Joyce V. McHugh
 Mr. and Mrs. J. Dorian McKelvy
 †Ms. Kathleen P. McKenna
 Dr. and Mrs. John R. McNeel
 Mrs. Dorothy Twink McNeely
 Mrs. Sharon C. Melchior
 Mr. and Mrs. Alvin C. Mellin, Jr.
 Mrs. Lorraine F. Melton-Bayuk
 Menard Family Foundation
 Ms. Barbara J. Menard
 Merck Company Foundation
 Ms. Sharon M. Meyerkamp
 Mrs. Pauline D. Mifsud
 Mr. and Mrs. Charles Miller
 Mrs. Mary Mongan
 Mrs. Jane E. Monnich
 Mrs. Michael J. Mooney
 Mr. and Mrs. Patrick H. Moorhead

Ms. Joann K. Morey
 Mr. and Mrs. Joseph P. Morey, Jr.
 Dr. Eileen Moriarty
 Mrs. Mary Frances O'Connor Moriarty
 Dr. Moyra Siu Moy
 Ms. Virginia Murillo
 Mrs. Noel G. Murphy
 Ms. Patty R. Murphy
 Ms. Elizabeth J. Myers-Buhite
 Mrs. Teresa F. Nelson
 Ms. Paula R. Nemeč
 Mr. and Mrs. Charles S. Newcomb
 Ms. Jacqueline T. Niekamp
 Ms. Marcia V. Norris
 Ms. Laura R. Nottoli
 Mrs. Patricia Novak
 Mrs. Carol A. Nulk
 Mr. Raymond J. O'Connor
 Ms. Sharon L. Ohlms
 Mr. and Mrs. William P. O'Neal
 Miss Rosemary O'Neil
 Mrs. Sheila O'Neill
 Mr. William R. O'Neill
 Mr. Paul G. Ang and Mrs. Sian B. Ong
 Mrs. Joan O'Rourke
 Mrs. Mary O'Shea
 Mrs. James O'Sullivan
 Ms. Florence K. O'Toole
 Ms. Marie Otto
 Miss Marie L. Owen
 Ms. D'Arcy P. Owens
 Ms. Deborah F. Padilla
 Ms. Norma A. Paolini
 Dr. and Mrs. George L. Paris
 Mrs. Barbara H. Parrish
 Peninsula Building Materials Company
 Mrs. Helen Penton
 Mrs. Virginia W. Perkins
 Ms. Wendling C. Perkins

Ms. Jacqueline Perno
 Mr. and Mrs. William D. Phelan
 Mrs. Ernest C. Phillips
 Dr. Frances N. Phipps
 Mrs. Maria F. Pignati
 Ms. Judy Pigott
 Dr. and Mrs. Richard A. Pirotte
 Mrs. John Pirotte
 Mrs. Laura D. Pitchford
 Mrs. Margaret D. Pizzo
 Dr. Lauren B. Plumer
 Ms. Joanne Pontis
 Mr. and Mrs. John Pope
 Mrs. Flora Praszker
 Mr. and Mrs. Frank Preusser
 Mrs. Mary Jane K. Proctor
 Mr. and Mrs. Richard J. Quinlan
 Mrs. Ellen K. Radday
 Ms. Kathleen C. Randol
 Mr. and Mrs. Richard M. Raymond
 Mrs. Elizabeth L. Reed
 Mrs. Margaret Reidy
 Mrs. Patricia Reinkemeyer
 Ms. Laura Renker
 Mr. Clarke Reynolds
 Mrs. Marilyn M. Reynolds-Hawkins
 Mr. and Mrs. Michael Rice
 Mrs. Anstell Ricossa
 Mrs. Margaret B. Riley
 Dr. and Mrs. John Riordan
 Ms. Mary M. Riordan
 Ms. Angela M. Robbiano
 Mrs. Mary Ann Robbiano
 Dr. Martha A. Robbins
 Robert Gould Foundation Inc.
 Ms. Iris Roberts
 Mrs. Maribeth Rodee
 Mrs. Patricia A. Roder
 Mrs. Martha Rolland



Our sisters in Louisiana offered some good old-fashioned Southern hospitality to two Canadian RSCJ. Seated: Sisters Alice Mills, Marianne Tavares and Maria Luisa Cotto. Standing are Sisters Margaret Caire, Barbara Moreau, Sheila Smith, Melanie Guste and Georgeann Parizek.



AASH President Alice Burns (right) and her sister, Julie Doll, visited with old friends at Teresian House, Sisters Bea Brennan and Ruth Dowd.



Lots of people wanted to celebrate when Schools of the Sacred Heart, San Francisco (Broadway) named their beautiful chapel in honor of Sister Be Mardel, including Clare Pratt, RSCJ, Brenda O'Connor MacLean, Sister Mardel, Mark Tellini, board chair, Marcia Syufy, and Nancy Morris, RSCJ.



The Cornell Community in Chicago serves as an International House of Studies, welcoming RSCJ from other provinces. Front row: Sisters Maria Cimperman, Agnes Chimbayo, Rosemary Dowd, Muriel Cameron. Standing: Sisters Mary Bernstein, Mary Frohlich, Martha Curry and Betty Nakyanzi.

Ms. Constance D. Romeo
 Mrs. Irma A. Rozynski
 Mr. and Mrs. John Ruckert
 Mr. and Mrs. Stephen Rudolph
 Mr. and Mrs. Paul G. Ruff, III
 Mrs. Lee Ellen Russell
 Mr. and Mrs. Lucian Salazar Jr.
 Mr. Guido J. Salomone, Jr.
 Mrs. Silvano Salvi
 San Francisco Foundation
 Ms. Fumiko Satoda
 Mrs. Catherine Sauer
 Ms. Molly O. Schaaf
 Ms. Gertrude E. Schneider
 Ms. Janet S. Schroder
 Ms. Lillian P. Schulte
 Mrs. Brian D. Schumacher
 Mrs. Bernice D. Schwabacher
 Mrs. Janet Schwarze
 Mrs. Jacqueline Sciarrillo
 Ms. Mary Lou Sciarrillo
 Ms. Patricia A. Scott
 Seattle Foundation
 Mr. and Mrs. Vincent Seiker
 Mrs. Margaret C. Sheehy
 Mrs. Lee Anna Showalter
 Mrs. Adele Simon
 Mrs. Etienne E. Simon
 Dr. Clare Siu
 Mrs. Patricia A. Skidmore
 Ms. Caroline A. Smith
 Ms. Corinne Smith
 Mrs. Evelyn Smith
 Mrs. Mary Jane Smith
 Mr. and Mrs. William F. Smith
 Mr. William R. Smith
 Mrs. Edward M. Smyth
 Mr. and Mrs. John A. Sobrato
 Mrs. Susan L. Sondag

Mrs. Mary J. Sovia
 Speramus Foundation
 Ms. Jane Spica
 Ms. Elizabeth D. Stafford
 Mr. and Mrs. Kevin Starr
 Mrs. Kimberly A. Staten
 Ms. Rina Stefani
 Dr. and Mrs. John G. Steuterman, Jr.
 Mrs. Moira K. Steuterman
 Ms. Katherine E. Stoner
 Ms. Barbara A. Sullivan
 Mr. and Mrs. Donald E. Swanson
 Mrs. Rita D. Tachis
 Ms. Therese W. Tamaro
 Ms. Pamela L. Tamplain
 Mrs. Christine Tantisunthorn
 Mrs. Ann Bourke Tasker
 Ms. Margaret Taylor
 Reverend Marylou M. Taylor
 Mrs. Carolyn K. Teshima
 and Dr. Edwin Hom
 Ms. Margaret A. Thibodeaux
 Mrs. Linda Thibodeau
 Mrs. Ellen F. Thoma
 Mrs. Susan D. Thomas
 Ms. Gloria A. Thompson
 Ms. Patricia K. Thompson
 Ms. Nancy L. Thomson
 Mr. Jules M. Thro
 Mrs. Susan Tierney
 Mr. and Mrs. Frank Tighe
 Tobin Family
 Mrs. Mary M. Todd
 Mr. and Mrs. Kevin Tollefson
 Mr. and Mrs. Laurent J. Torno, Jr.
 Mr. Robert J. Treanor and
 Ms. Belle L. Akers
 Mrs. Mary P. Trott
 Ms. Marcia M. Tufarolo

Mrs. Lorraine I. Urban
 Mrs. Elizabeth L. Urner
 Mrs. Shirley Valmore
 Mr. and Mrs. Gary P. Vannelli
 Mrs. Linda F. Vartanian
 Ms. Mary Vedovi
 Mrs. Barbara Villierme
 Mr. J. Malcolm Visbal
 Dr. and Mrs. Thomas N. Volle
 Mrs. Marjorie Wagstaffe
 Ms. Katherine D. Waller
 Mr. and Mrs. Robert J. Walsh
 Ms. Debra L. Watson
 Mrs. Mary P. Weber
 Mr. and Mrs. Paul J. Wehner
 Dr. and Mrs. Richard P. Westin
 Mrs. Cynthia C. Whalen
 Ms. Ann E. Wharton
 Ms. Joan Wilkerson
 Mrs. Anne A. Will
 Ms. Vivian M. Wills
 Mrs. Dianne M. Willwerth
 Mr. and Mrs. James Wilson
 Dr. and Mrs. Warren J. Wimmer
 Mrs. Belinda Wong-Swanson
 Ms. Loretta A. Wooten
 Mr. and Mrs. Samuel L. Wright, Jr.
 Mrs. Peggy E. Yingling
 Ms. Nenita B. Zarilla
 Mrs. Mary T. Zodrow

◆ *Sophie Barat House*

Mrs. Carolyn T. Abaunza
 Mrs. Marguerite Adams
 and Mr. Thomas Foutz
 Mrs. Nancy Adams
 Mrs. Suzanne Bradley
 Mr. and Mrs. John J. Broders

Mr. and Mrs. John N. Casbon
 Mrs. Pat Corderman
 Mrs. Patti Curry
 Mr. and Mrs. Oliver S. Delery, Jr.
 Ms. Lorie G. Demarcay
 Deacon Dan Dorsey
 Dr. and Mrs. John O. Edmunds, Jr.
 Mrs. Kathryn S. Elkins
 Mrs. Catherine Eustis
 Mrs. Elizabeth S. Hesse
 Mrs. Lisa T. Holden
 Mrs. Patricia Del Hunter
 Mrs. Thomas M. Irwin, Jr.
 Mrs. Evelyn Katz
 Mrs. Margaret Kemmerly
 Mrs. Mary Kay Kurzweg
 Mr. David R. LeBlanc
 Mrs. Elizabeth G. Manthey
 Mrs. Stanley McDermott, Jr.
 Mr. Elbert F. McKinlay
 Mrs. Kathy Meunier
 Mrs. Sally O'Meallie
 Mrs. Constance Parker
 Mrs. Jill Perez
 Mr. and Mrs. Michael J. Rapier
 Mrs. Elisabeth A. Rareshide
 Mr. and Mrs. Thomas A. Rayer
 Mrs. Ruth V. Schmedtje
 Mrs. Ana Maria Schmit
 Judge and Mrs. Patrick M. Schott
 Mrs. Sandra Shedlarski
 Mrs. Linda Stone
 Rev. William Thiele
 Mr. and Mrs. Stafford J. Viator

◆ *AMASC Conference*

Gifts in support of RSCJ who will present at the AMASC Conference, Fall 2014 (AMASC is the international Society of the Sacred Heart alumnae-i association.)

Ms. Martha L. Crawford
 Mrs. Eliot Porter Goss
 Mrs. Mary Katharine Green
 Mrs. Kimiko Hotta
 Mr. and Mrs. Frederick Kleinbub
 Mrs. Esther Kmetty
 Dr. and Mrs. James J. Lane, Jr.
 Mrs. Marina G. McKenzie
 Miss Rosemary O'Neil
 Ms. Perdita Quinlan
 Mrs. Kathleen Wellmann
 Ms. Silvia Wollersheim

◆ *In Honor of*

The marriages of Jacqueline G. Howard to Drew A. Hummcutt and Catherine G. Howard to Oscar R. Buttle

Michael R. and
 Catherine Bisso Howard

Carol Bialock RSCJ

Ms. Blair Batson
 Ms. Anne G. Carey

Beatrice Brennan RSCJ

Ms. Helen A. Fleming
 Ms. Sally L. Teppert

Mariann Burke RSCJ on her Golden Jubilee

Anonymous

Adele Caire RSCJ

Mr. and Mrs. Charles Fitch
 Mr. and Mrs. James R. Michalek

Bernadette Camacho

Ms. Millicent Marquez

Carol Campbell RSCJ

Mr. and Mrs. Patrick H. Moorhead
 Mr. and Mrs. Donald E. Swanson

Constance Campbell RSCJ

Mrs. Ardath M. Kroner

Margaret M. Cauty RSCJ

Mark, Christine and Lisabeth Kelly

Robert Casey

Mrs. M. Virginia Waterman-Casey

Katherine Cassidy RSCJ

Ms. Mary K. Lowery

Maria Cimperman RSCJ

Ms. Kristen Dempsey

†*Mary T. Clark RSCJ*

Mrs. Elaine Gordon

Lillian Conaghan RSCJ

Mrs. Sallie M. Clarke
 Mr. and Mrs. Charles Fitch

Ann M. Conroy RSCJ

Ms. Ruth L. Beering
 Dr. and Mrs. Wayne Fung
 Mr. and Mrs. Richard M. Raymond
 Donald and Lee Ellen Russell
 Dr. Dolores Shoback and
 Dr. John Imboden

Lawrence Nguyen Dung

Brother Paul Wynn

Frances de la Chapelle RSCJ

Network of Sacred Heart Schools

Maria Asela Diaz

Mr. and Mrs. Gonzalo Diaz

Anna Eshoo

Ms. Karen K. Chapman
 Ms. Patty P. Kim

Joanne Fitzpatrick RSCJ

Mr. and Mrs. Lawrence Hovacek

Marie-Louise Flick RSCJ

Ms. Mary Lillis Campbell
 Mrs. Mary Ellen Glaser

Mary Ann Foy RSCJ

Mrs. Mary Ann Roncker

Rev. Kevin Gaffey

Mrs. Laura D. Pitchford

Patricia Geuting RSCJ

885

Frances Gimber RSCJ

Network of Sacred Heart Schools
 The San Francisco Foundation

Maureen Glavin RSCJ

Network of Sacred Heart Schools

Mr. and Mrs. John Gniady

Mrs. Suzanne Terrillion

Carol Haggarty RSCJ

Ms. Mary Kathryn Black
 Ms. Carol Eggers
 Network of Sacred Heart Schools

Sheila Hammond RSCJ

Network of Sacred Heart Schools

Elizabeth Hartson RSCJ

Dr. Carroll Saussy and
 Mr. Frank Molony

Pamela Hickey RSCJ

Anonymous



Dorothy Schmerbauch (left), has worked at the provincial offices for 33 years and knows everyone! Here she and Superior General Kathleen Conan catch up.

Ellen Hoffman RSCJ

Ms. Ruth L. Beering
 Anne Fung and Jeffrey Sternberg
 Dr. and Mrs. Wayne Fung
 Mr. and Mrs. John P. Hayes
 Mrs. Pamela J. Hayes
 Mr. and Mrs. Mark D. Innes
 The Mazzucco Family
 Mr. and Mrs. Richard M. Raymond
 Donald and Lee Ellen Russell

Margaret Mary Hoffman RSCJ

Mr. and Mrs. Ronald D. Hoffman
 Ms. Rose P. McHale

†*Joan Hopkins RSCJ*

Anonymous

Kathleen Hughes RSCJ

Network of Sacred Heart Schools
 Stone Ridge Alumnae Board



RSCJ in Canada celebrate the opening of the new novitiate in Halifax.

Mary Kay Hunyady RSCJ

Anonymous

Mildred Barbara Kearins RSCJ

Mrs. Flora R. Mahiquez

Joan Kirby RSCJ

Mr. and Mrs. George Buckland

Tracy and Lindsey Kirkbride

Ms. Jo Ann Kobuke

Justine Lyons RSCJ

Dr. and Mrs. Wayne Fung

Mrs. Jean D. Stout

Claire Mahaney RSCJ

Mrs. M. Virginia Waterman-Casey

Philomene Makolo

Mrs. Pamela M. Snyder

Mary Mardel RSCJ

Mr. and Mrs. Armand L. Bengle, Jr.

Mr. Guy V. Burnett

Ms. Carol DeVincenzi

Anne Fung and Jeffrey Sternberg

Dr. and Mrs. Wayne Fung

Mrs. Alessandra M. Gulli

Mr. and Mrs. John P. Hayes

Mrs. Pamela J. Hayes

Mr. and Mrs. Mark D. Innes

Ms. Jennie Mardel

Mrs. Consuelo H. McHugh

Dr. Eileen Moriarty

Dr. Moyra Siu Moy

Dr. and Mrs. John Riordan

Donald and Lee Ellen Russell

†*Elizabeth F. May*

The Kotzman Family

Catherine McMabon RSCJ

Mr. and Mrs. Donald E. Swanson

Marilyn McMorrow RSCJ

Mrs. Miriam J. McMorrow

Faine McMullen RSCJ

Ms. Mary Lou H. Clemons

Elizabeth D. Miller

Ms. Anne Miller

Margaret Mary Miller RSCJ

Mrs. Elisabeth Leach

Mr. and Mrs. Donald E. Swanson

Shirley Miller RSCJ

Mathias and Cristal Backer

Mr. Scott McLeod

Network of Sacred Heart Schools

Madeleine and Mary Milone

Ms. Sara Milone

Nancy Morris RSCJ

Mr. and Mrs. Mark D. Innes

Juliet Mousseau RSCJ

Network of Sacred Heart Schools

Mr. Jesse Cadiz and Oakwood Retirement

Center Care Staff

Ms. Virginia M. Hamel

Margaret Mary Munch RSCJ

Network of Sacred Heart Schools

Mary Munch RSCJ

Mr. and Mrs. Donald E. Swanson

Dorothy A. Murray RSCJ

Mr. and Mrs. George Buckland

Mrs. Margaret Meagher

Mrs. Barbara M. Seegul

*Staff at Newton Country Day School
of the Sacred Heart*

Ms. Barbara Clarke

Gen. and Mrs. Douglas O'Connor

Ms. Mary S. Ritter

Karen Olson RSCJ

885

Rosemary O'Neil

Ms. Mary Kathryn Black

Ms. Joan M. Sextro

Carolyn Osiek RSCJ

Network of Sacred Heart Schools

Dorothy Owen RSCJ

Mrs. Christine Tantisunthorn

Gertrude Patch RSCJ

Mrs. Norma P. Little

Margaret Phelan RSCJ

Mark, Christine and Lisabeth Kelly

Clare Pratt RSCJ

Mrs. Dolores M. Donahue

Mr. and Mrs. Mark D. Innes

Barbara Quinn RSCJ

Network of Sacred Heart Schools

Patricia C. Redmond

Mrs. Sallie M. Clarke

Caroline, Michele and Elizabeth Reed

Mr. Kevin Reed

Mary Anne Marcus Regent

Mrs. Mary Regent Moeller

Religious of the Sacred Heart

Mrs. Richard S. Dinner

Mr. and Mrs. Mark D. Innes

Mrs. Therese F. Meyerhoff

Marcia L. Renken

Network of Sacred Heart Schools

Mary Patricia Rives RSCJ

Dr. and Mrs. James L. Davis

Ms. M. Kathleen Rice

Mary Ann Robbiano

Ms. Shirley G. Connolly

†*Pierina Ronconi RSCJ*

Ms. Shirley G. Connolly

Ms. Michele S. Janssen

Rosemary T. Roney RSCJ

Mr. and Mrs. John B. Costello

Martha Roughan RSCJ

Ms. Mary Nadine Kane

RSCJ, Bloomfield Hills, MI

Mrs. Susan D. Hagan

Mrs. Flora R. Mahiquez

RSCJ, Democratic Republic of the Congo

Mrs. Anjuli Shivshanker

RSCJ, Schools of the Sacred Heart,

San Francisco (Broadway)

Ms. D'Arcy P. Owens

RSCJ, Grosse Pointe, MI

Mrs. Flora R. Mahiquez

RSCJ serving in the Philippines

RSCJ at Teresian House

*Retired RSCJ who have been gracious
towards me*

Anonymous

Mary Pat Ryan RSCJ

Mr. and Mrs. Lawrence Hovacek

Pam and Fritz Schaeffer

Mr. and Mrs. Brian P. Nedwek

Schools of the Sacred Heart-San Francisco
Network of Sacred Heart Schools

Virginia Schumann RSCJ
Ms. Rose P. McHale

Catherine Seiker RSCJ
Miss Rosemary O'Neil
Mr. and Mrs. Donald E. Swanson

Rosemary Sheehan RSCJ
Ms. Meg Halloran

Pamela M. Snyder
Ms. Francisca A. Sabadie, Esq.

Constance Solari
Network of Sacred Heart Schools

Faculty and staff of Stone Ridge School of the Sacred Heart
The students of Stone Ridge School of the Sacred Heart

Ann Taylor RSCJ
Network of Sacred Heart Schools

Theresa Teshima RSCJ
Mr. and Mrs. Robert J. Walsh

Claire Thomas
Mrs. Tammy Thomas

Sergio Vasquez
Network of Sacred Heart Schools

Esther Ann Whalen RSCJ
Ms. Rose P. McHale
Rose Valley Partners

◆ *In Memory of*

Kimberly Adams
Ms. Keegan Chopin

Anonymous
Mrs. Thad H. Joos

Flavia Augustine RSCJ
Mr. and Mrs. Eugene Augustine

Margaret A. Bartush
Bartush Family Foundation

Marion Maxwell Bartush
Bartush Family Foundation

Benji Baumgartner
Ms. Laurie Baumgartner

Catherine "Kay" Baxter RSCJ
Mr. Brendan J. Fogarty
Dr. and Mrs. John R. McNeel

Gay S. Bender
Mr. William R. Smith

Sally D. Bennison
Dr. Patrick Bennison
Mr. John Burnett
Mr. and Mrs. Wayne Carbiener
Mrs. Phyllis Conigilaro
Mr. and Mrs. Thomas P. Cronin
Mr. and Mrs. Peter W. Eramo
Mr. and Mrs. James H. Ferguson
Mr. Carl Iovanni
Mr. and Mrs. Richard J. Krause
Ms. Jean Marino
Mrs. Leslie Moore
National Cities Corporation
Mr. and Mrs. Robert H. Rop
Mr. and Mrs. Donald W. Sheehan
Mrs. Elizabeth Spaldo

Mr. Peter J. Thomas
Mr. Paul Tucci
Mr. Jon W. Williams

Ann Felice M. Bernhardt
Ms. Jane D. Cruz

Mary L. Brady RSCJ
Mrs. Patricia Colett
Mr. and Mrs. Richard C. McKnight
Mrs. Maureen M. O'Leary

Francoise Braun
Dr. Philomene Makolo

Elisabeth Brinkmann RSCJ
Mrs. Ursula Brinkmann

Paul Buran
Ms. Joan R. Eagleson

Judy Cagney RSCJ
Kevin and Sally (O'Connell) Healy
Mr. and Mrs. Paul J. Higgins
Maj Gen and Mrs. Paul H. Hodges,
USAF (Ret.)

Mr. and Mrs. Ralph Jacobson
Mrs. Mary D. McGuire
Ms. Isabel M. Naphin
Ms. Maureen E. Ryan
Ms. Dorothy Schmerbauch
Mr. and Mrs. John S. Thomas
Mr. and Mrs. William A. Ward
†Mrs. Nancy C. Yanchus

Marie Louise Carmody RSCJ
Ms. C. Erin Hennessey

Florence O. Carney
Mr. and Mrs. James H. Carney

Helen Carroll RSCJ
Mrs. Katharine A. Cobb



The RSCJ in Washington, DC, gathered to celebrate the Feast of the Sacred Heart and renew their vows, including Sisters Vicky Rajca, Patricia Geuting, Betsy Hartson, (Novice) Uchenna Oluoha, Marilyn McMorrow, Marie-Louise Wolfington, Karen Olson and Juliana Yachtis.



The General Council of the Society of the Sacred Heart at the motherhouse in Rome: Sisters Catherine Lloyd, Maria del Socorro Rubio, Superior General Kathleen Conan, Hiroko Okui and Kim Sook Hee.



Alison Van Dyk, president of the Temple of Understanding at the United Nations, and Joan Kirby, RSCJ, with a friend during the Rio +20 conference.



Sister Ellen Hoffman always looks forward to visits from Stuart Hall students, San Francisco.

Mr. and Mrs. John C. Cattermole
Mrs. Virginia W. Perkins

Elizabeth Cavanaugh RSCJ
Anonymous

James Chlebde
Mrs. Mary Ann Robbiano

Corbin Clark
Mr. William R. Smith

Members of the Collins family
Ms. Domini C. Collins

Margherita Condell RSCJ
Mr. Peter L. Bacsik

Patricia Young Connor
Ms. Patricia A. Connor

Helen Costello RSCJ
Mr. and Mrs. Martin Cattaneo
Ms. Miriam Johnson
Ms. Angela M. Robbiano

Malin Craig RSCJ
Col. and Mrs. Robert Craig

Carlotta Schott Crane
Ms. Patricia R. Arnold

Maureen Cronin RSCJ
Ms. Gael Beresford-Raven
Ms. Shirley G. Connolly
Mr. and Mrs. Edward F. DeRoche
Mrs. Mary Ann Robbiano
Mrs. Maribeth Rodee
Ms. Mary Vedovi

Mildred Cross
†Mr. Richard J. Cross

Katherine Kelley Crumlish
Mr. Thomas K. Crumlish

Judy Szilas Cseuz
Dr. Kalman Cseuz

Andrew Damonte
Mrs. Rita D. Tachis

Frances Danz
Mrs. Carole A. Freeland

Elsie and Thomas Deeley
Ms. Donna E. Deeley

Claude Demoustier RSCJ
Ms. Debra L. Watson

Rosemary F. Dewey RSCJ
Mr. Bill T. Aldeen
and Mrs. Shelley Torres
Ms. Shirley G. Connolly
Ms. Virginia M. Hamel
Ms. Ellen McDermott
Mr. and Mrs. Frank Preusser
Mrs. Mary Ann Robbiano
Ms. Maureen E. Ryan

Patricia K. DiIorio
Ms. Margot M. Howard

Helen Donohoe RSCJ
Dr. and Mrs. John R. McNeel

Agnes Ducey RSCJ
Mrs. Joanna D. Lawton

Mary Helen Stewart Dugan
Associated Alumnae of Sacred Heart-
Rochester

Maria R. Echeveste
Mr. Santiago R. Echeveste

Edith, Frank and Bernie
Mrs. Patricia A. Skidmore

Mary Cameron Ernest
Ms. Mary J. Ernest

Forest Energies LLC
Ms. Elizabeth D. Goodyear
Mrs. Catherine Hoehn
Mrs. Allane Hybart
Mr. and Mrs. Clifton Inge
Mr. and Mrs. Ernest Ladd
Dr. and Mrs. George H. Martindale
McKean and Associates, P.A.
Ms. Jane B. Moore
Ms. Julia W. Rapp
Timothy A. Hall LLC
Weeks Bay Foundation
Ms. Erin R. Wheeler

Susan Mascitti Everdyke
Associated Alumnae of Sacred Heart-
Rochester

Mary Kay Tracy Farley
Mr. Thomas J. Barlow
Mrs. Julia T. Barnes
Mr. and Mrs. William H. Brine, Jr.
Mr. and Mrs. Donald C. Butts
Mrs. Jeanne G. Canada
Ms. Sara Carruthers
Mrs. Faith Casey
Ms. Patricia E. Cogan
Mrs. Margot M. Condie
Mr. and Mrs. Frank Couzens, Jr.
Mrs. Janell L. Everest
Mrs. Andrea B. Fisher
Mr. Walter W. Fisher
Mrs. Anne Geffert
Ms. Mary Anne Harahan
Mrs. K. Denise Hattler
James H. Everest Family Trust
Mr. and Mrs. Robert D. Karol
Ms. Mieko Kobayashi
Mr. and Mrs. Satish Korde

Mrs. Constance B. McGillicuddy
 Mrs. Anna Nichols
 Mrs. Patricia O'Hara
 Mr. and Mrs. Robert Ollison
 Mr. Richard Popp
 Mr. and Mrs. James G. Pressly
 Mr. and Mrs. Peter R. Rentschler
 Ms. Maureen E. Ryan
 Ms. Sarah K. Savage
 Ms. Cynthia C. Shafer
 Mr. and Mrs. Robert Streett
 Dr. Harriet K. Switzer
 and Mr. David L. Cronin

Marie Fink
 Mrs. Therese F. Meyerhoff

Gladys Fong
 Ms. Elizabeth H. Fong

Ethelyn Fox RSCJ
 Mr. and Mrs. Michael E. Fox

Eileen Foxley
 Mrs. Elisabeth Leach

Albert P. Frechette
 Ms. Rosemary C. Lavelle

Elvera L. Fusco
 Children of Mary-San Francisco
 Mr. and Mrs. John F. Harrington
 Mr. and Mrs. Thomas F. Landers

Joan Gillespie
 Ms. Katherine R. Simpson

Anne R. Glendinning
 Mr. Thomas R. Cromwell
 and Mrs. Jeanne M. Newton

Richard Goehrer
 Mr. and Mrs. John J. Fannon

Marie Harrington Goldsmith
 Ms. Kathleen F. Harrington

Lidia Gori
 Renee Baldocchi Coleman and Family

Rose M. Guidroz RSCJ
 Mrs. Evelyn Smith

Peggy P. Gummere
 Mrs. Agnes LaStoria

Ann D. Hahn
 Ms. Ann P. Hahn

Helen Hammack RSCJ
 Dr. and Mrs. John McNeel

Peter Steven Hammond
 The Hammond Family

Sally M. Hammond
 Ms. Patricia A. Dabic
 Ms. Rachel Martinez
 Mrs. Marti Martinez-Huff

Helen Hanlon
 Ann M. Dnistrian

Kathie Hartson
 Joanie Walet Hartson

Maurice "Bubby" J. Hartson III
 Joanie Walet Hartson

Nancy Hartson
 Joanie Walet Hartson

Virginia Hays
 Ms. Susan A. Hays

Muriel Heide RSCJ
 Mrs. Constance H. Sullivan

Catherine Henry RSCJ
 Ms. Eileen Baylor

Mrs. Mary F. Krutzsch
 Mr. William R. O'Neill

Ana Rita Hernández RSCJ
 Ms. Joan C. Hadden

Nancy A. Hornback
 Ms. Mary Katherine Adams

Alice Husson RSCJ
 Anonymous

Paul Irvine
 Mrs. Dorothy S. Wurzelbacher

Joyce H. Jensen
 Associated Alumnae of Sacred Heart-
 Rochester

Evelyn Kane RSCJ
 Mr. and Mrs. John R. Asem
 Mrs. Barbara Johansen

Bridget Keenan
 Mr. and Mrs. Harry W. Steele

Karen A. Kelly
 Ms. Margaret M. Kelly

Anne Marie Gilles Kennelly
 Mr. Kenneth F. Higman

Anne M. Kennedy
 Mr. Kenneth F. Higman

Louise Keyes RSCJ
 Ms. Jane M. Sulze

Lucille Kraemer RSCJ
 Mrs. Evelyn Francuz

Maxine Kraemer RSCJ
 Mrs. Evelyn Francuz

Theresa Kreuser RSCJ
 Mr. and Mrs. Samuel L. Wright, Jr.



Special visitors to the Shrine of St. Philippine Duchesne and the Academy of the Sacred Heart, St. Charles: St. Louis Auxiliary Bishop Edward Rice; Carolyn Osiek, RSCJ; Louis Alphonse de Borbon, Duke of Anjou; Sheila Hammond, RSCJ; Margaret Munch, RSCJ; Frances Gimber, RSCJ; Archbishop Thierry Jordan of Reims, France; Maureen Glavin, RSCJ; Marie Marguerite, Duchess of Anjou.

“Love is the gift of self; all forms of the gift of self for the love of Christ are devotion to the Sacred Heart.”

— Janet Erskine Stuart, RSCJ

Joan C. Leckinger
 Associated Alumnae of Sacred Heart-
 Rochester

Susan Toner Lind
 Mrs. Catherine Hoehn

Mr. Linh
 Ms. Shirley G. Connolly

Mr. and Mrs. Peter Lo Bue
 Mrs. Jeannie B. Lo Bue

Virginia Lococo
 Mary and Stuart Forsyth
 Ms. Maureen E. Ryan

Francis and Charlotte Lynn
 Ms. Anne M. Lynn

Catherine Maguire RSCJ
 Ms. Deborah J. Donovan
 Ms. Margaret Matrianni

Gertrude Manahan RSCJ
 Mrs. Joanne M. Breen



Mary Jane Sullivan, RSCJ, with Albany bishop, Reverend Edward Scharfenberger, at the 10th anniversary of the opening of Teresian House.

Gertrude E. Manahan

Mr. and Mrs. Richard A. Hall

Kathryn Manahan RSCJ

Mrs. Joanne M. Breen
Mr. and Mrs. Richard A. Hall

Marina Vargas Mapa RSCJ

Ms. Dolores Mapa Keefe
Mr. Felix Mapa, Jr.
Mr. Raymond J. Mapa
Ms. Virgilia F. Mapa
Ms. Josefa Mapa Noroña

Ruth Marcus

Mrs. Mary Regent Moeller

Anna Mae Marheineke RSCJ

Ms. Shirley G. Connolly
Mr. and Mrs. Thomas R. Dowd
Mrs. Melanie Goudelocke

Mr. and Mrs. Steven H. Hippe

Ms. Jane M. Lynch

Sister Genevieve Marheineke CCVI

Mr. and Mrs. Joseph F. Marheineke, Jr.

Dr. and Mrs. John McNeel

Mrs. Mary Ann Robbiano

Mrs. Evelyn Smith

Mr. John W. Powell
and Ms. Lisa Tebbe

Jerome Marquez

Ms. Millicent Marquez

Connor Mason

Mrs. Rachael Stegall

Elizabeth F. May

Mr. Martin C. May

Ursula McAghon RSCJ

Mr. and Mrs. Andrew McAghon

Maureen McCormack

Mr. Richard E. McCormack

Katherine McDonnell RSCJ

Mrs. Charlotte Euwer

Elaine Quinn McHugh

Mr. and Mrs. Laurence G. Bodkin Jr.

Ms. Alice G. Burlinson

Ms. Joanne M. Cheever

Mrs. Kathleen S. Collins

Mr. and Mrs. Stephen Quigley

Mrs. Mary Q. Eller

Ms. Joyce J. Gorman

Mrs. Nancy C. Hardart

Mr. and Mrs. Michael W. Morgan

Mrs. Katherine D. Quigley

Ms. Emily K. Rafferty

Ms. Phyllis M. Schoenberger

Helen McHugh RSCJ

Ms. Virginia Bispo

The Isetta Family

Mrs. Joyce V. McHugh

Marie McHugh RSCJ

Ms. Virginia Bispo

The Isetta Family

Mrs. Joyce V. McHugh

Constance McKenna

Mrs. Barbara J. McGettigan

Joan McKenna RSCJ

Ms. Maureen Aggeler

Mrs. Helen D. Bigelow

Ms. Virginia Bispo

Mr. Richard Chenault

Ms. Shirley G. Connolly

Ms. Rosemary A. Cozzo

Ms. Violetta R. Daniels

Mr. and Mrs. John Dickerson

Mrs. Dolores M. Donahue

Ms. Eleanor Guerrini

Ms. Judith Hurabiell

Mr. and Mrs. John Imbimbo

Ms. Ruth S. Jaffe

Ms. Michele S. Janssen

Mr. and Mrs. Bradford C. Koenig

Mrs. Alfred V. Larrenaga

Ms. Annette E. Lomont

Mr. and Mrs. Stephen Lundberg

Ms. Carolyn Mahoney

Mr. and Mrs. Alvin C. Mellin, Jr.

Dr. Moyra Siu Moy

Ms. Virginia Murillo

Mr. and Mrs. William P. O'Neal

Ms. D'Arcy P. Owens

Mr. and Mrs. Richard J. Quinlan

Mrs. Marilyn M. Reynolds-Hawkins

Mr. and Mrs. Michael Rice

Mrs. Mary Ann Robbiano

Mr. and Mrs. Donald Russell

Mrs. Jacqueline Sciarillo and family

The Judge William J. Campbell Family

Mrs. Susan Tierney

Ms. Mary Vedovi

Mary Ellen and Jim Wilson

Kathleen P. McKenna

Ms. Virginia Bispo

Ms. Shirley G. Connolly

Mrs. Lee Anna Showalter

Martha McLoughlin

Mrs. Lucille Hornby

Mary McMabon RSCJ

Mr. and Mrs. Mark J. Anderson

Mrs. Kathryn D. Clarke

Ms. Joan R. Eagleson

Ms. Marion V. McKay

Dr. and Mrs. John R. McNeel

Ms. Joann K. Morey

Mrs. Mary Ann Robbiano

Mr. and Mrs. Donald E. Swanson

Virginia McMonagle RSCJ

Associated Alumnae/-i of the
Sacred Heart-Arizona

Mrs. Alberta S. Casey

Ms. Judy Pigott

Mrs. Peggy E. Yingling

Donald R. McMorrow Sr.

Mrs. Miriam J. McMorrow

Mary Gray McNally RSCJ

Ms. Diana G. Brotherton-Ware

Mrs. Mary Frances O'Connor

Moriarty

Laurine McNeely

Ms. Janet McNeely

Joseph Mengden

Ms. Amanda M. Mengden

Candida Meriwether

Alumnae/-i of the Sacred Heart-
San Antonio Chapter

Austin Morris

Mr. Robert A. Belluomini

Dr. John Morris

Mr. Robert A. Belluomini

Caroline Mullen RSCJ

Mrs. Katharine A. Cobb

My parents

Mrs. Patricia A. Skidmore

Kay, Rudie and Ann Nichols
Mrs. Mary T. Zodrow

Mary O'Callaghan RSCJ
Dr. Frances N. Phipps

Ann Gelderman O'Connor
Mrs. Rosann D. Kelly

Anne O'Donnell
Mrs. Virginia W. Perkins

Margaret O'Neill
Mr. William R. O'Neill

Mary K. Oswald RSCJ
Mr. and Mrs. James H. Carney

Marie Kendrick Otto
Ms. Marie Otto

Harriet Ann Padberg RSCJ
Mrs. Doris R. Beutenmuller
Mrs. Mary Ann Robbiano

Ezio Paolini
Ms. Norma A. Paolini

Patricia Phelan RSCJ
Dr. and Mrs. John McNeel
Mr. and Mrs. William D. Phelan

Lawrence and Amelia Picetti
Mr. and Mrs. Edward Healy

Sister Pietrobono
Ms. Lorraine Macchello

Yvonne Pometti RSCJ
Ms. Judy Pigott

Carol Putnam RSCJ
Mrs. Mary P. Chatfield

Victoria Raffo
Mrs. Karen Filice

Mary Ranney RSCJ
Dr. Nancy A. Kernan
Ms. Patricia Schroth

Sylvia M. Rauch RSCJ
Mr. Derek Hopper
Dr. and Mrs. Edward M. Zehler

Deceased Religious of the Sacred Heart
Ms. Marilyn F. Lorenz-Weinkauff
Mrs. Joan O'Rourke

Joanne Reynolds RSCJ
Ms. Shirley G. Connolly
Mr. and Mrs. Daniel A. Koval Jr.
Ms. Joanne Pontis
Ms. Clarke Reynolds
Mrs. Mary Ann Robbiano
Ms. Jane Spica

Mimi McGraw Roche
Mrs. Kathleen Bhalla

Cecilia Grossi Ross
Mrs. Flora Praszker

Stanley Rozynski
Irma A. Rozynski

*The RSCJ who taught at Manhattanville
College, Manhattanville, NY*
Mrs. Marian R. West

*The RSCJ who taught at Maryville
University, St. Louis, during the 1950s
and 1960s*

Dr. Vincent dePaul Henry

Claire Saizan RSCJ
Mrs. Cynthia Allen

Ernest Salomone
Mr. Guido J. Salomone, Jr.

Carl and Mildred Schneider
Ms. Gertrude E. Schneider

Lillian Schwarz-Corriea
Ms. Carolyn Mahoney
Mr. and Mrs. William P. O'Neal

Louis Sciarrillo
Mrs. Christine Tantisunthorn

Josephine M. Seitz RSCJ
Mr. and Mrs. Richard A. Hall

Lucille Smith Sievert
Ms. Betty J. Henry

Victoria Siu RSCJ
Mrs. Moyra A. Loeffler
Dr. Moyra Siu Moy
Ms. Patricia Stratford

Carmen Smith RSCJ
Ms. Betty J. Henry

Mary Hoffman Smith
Mr. William R. Smith

Rosemary Statt RSCJ
Sister Margaret M. Gregg CSJ
Mrs. Suzanne T. Holland

Patricia Steppe RSCJ
Ms. Anne G. Carey
Ms. Shirley G. Connolly
Mr. and Mrs. Thomas R. Dowd
Mr. and Mrs. Steven H. Hippe
Ms. Jacqueline T. Niekamp
Mrs. Mary Ann Robbiano
Mr. John W. Powell
and Ms. Lisa Tebbe

Carly Stowell
Mrs. Rita M. Barichievich

Janet Erskine Stuart RSCJ
Dr. Beverly M. Boyd

Kathryn Sullivan RSCJ
Dr. Michael E. Sullivan

Carl Swendson
Mrs. Rita D. Tachis

Marjorie C. Tavares
Lucy H. Abernathy
Ms. Elizabeth D. Stafford

Philomene Tiernan RSCJ
Ms. Mary Kay Black
Sister Margaret McCleary SP
Dr. and Mrs. John R. McNeel

Diane Butler Tobin
Deacon William D. Tobin

Maribeth Tobin RSCJ
Mr. and Mrs. Scott P. Olson
Mr. and Mrs. Charles J. Tobin, III

Dean Traynor RSCJ
Mr. Santiago R. Echeveste

Barbara Alice Van Der Bosch
Mr. and Mrs. Stuart C. Harvey

Dorothy Vannucci
Mrs. Joan A. Costamagna

Anita Villeré RSCJ
Mrs. Susan S. Hatta
Mr. and Mrs. Henry P. Villierme
Mrs. Barbara Villierme

Barbara Visbal
Mr. J. Malcolm Visbal

Bill Wagstaffe
Mrs. Marjorie Wagstaffe



Natalie Runfola, RSCJ, stopped by Teresian House in Albany to visit Sisters Janith McNabb and Angela Serna.



Community-mates Donna Collins, RSCJ, who returned from service as secretary general for the Society in Rome to serve as principal for Villa Duchesne in St. Louis, and Priscillian Nyirampamira, RSCJ, of the Uganda-Kenya Province, who is studying in St. Louis.

Clare Walsh

Mr. Kevin Walsh

Marie M. Whalen

Mr. and Mrs. Dominick N. Abballe
Associated Alumnae of Sacred Heart-
Rochester
Associates Committee (AC-USC)
Mrs. Mary B. Bonfiglio
Mrs. Mary Ellen Calabrese
Mr. and Mrs. Michael Conley
Mrs. Patricia A. Dinardo
Mr. and Mrs. John M. Kiereck, Jr.
Mrs. Anne M. Mangan
Ms. Carol A. McCarthy
Ms. Patricia Schroth
Mr. and Mrs. William K. Shea
Ms. Susan Whalen

Elizabeth S. White RSCJ

Mrs. Robert D. Jay

Kathleen Whitfield RSCJ

Mark, Christine and Lisabeth Kelly

Claire Withers

Mrs. Richard S. Dinner

♦ *Lycée du Sacré-Coeur de
Mbanza-Mboma, Congo,*

Gifts to help rebuild after dormitory fire

Academy of the Sacred Heart-St. Charles
The Allen Family Foundation
Ms. Frances A. Asam
Mr. Gerardo Balboa
Mr. and Mrs. Adam Barbee
Mrs. Melissa Barnason
Mrs. Jacqueline Beale-DelVecchio
Mrs. Kathleen Bhalla
Mr. Nicholas and Dr. Kelcey Blair

Mr and Mrs. James Bohn
Ms. Janet Bonner
Mr and Mrs. Tommy Broyles
Mr. and Mrs. Raymond Bulte
Ms. Alice J. Burns
Mr. and Mrs. Jim Butler
Mr. John Canavan
Dr. and Mrs. Richard Cannon
Mr. and Mrs. Gene Carroll
Carrollton School of the Sacred Heart
Mrs. Katherine A. Clair-Hayes
Clarence and Anne Dillon
Dunwalke Trust
Ms. Barbara Clarke
Mrs. Patricia M. Colbert
Mr and Mrs. Mark Colvin
Convent of the Sacred Heart-91st Street
Convent of the Sacred Heart-Greenwich
Ms. Susan M. Craft
Mr. and Mr. Jesse Dahl
Mrs. Veronica de los Rios
Ms. Maria DeKleermaeker
Ms. Monique DeKleermaeker
Mr. and Mrs. Ed Dickenson
Anonymous
Mr. and Mr. Sean Donnelly
Duchesne Academy of the Sacred Heart-
Houston
Duchesne Academy of the Sacred Heart-
Omaha
Mr and Mrs. Bill Dulle
Mr. and Mrs. James Eagan
Ms. Cindy Ewing
Ms. Erica Fada
Mr and Mrs. Michael Ficken
Mrs. Karen Filice
Mrs. MaryKate Fitzpatrick
Ms. Jennifer Flint

Mr. Tom Flint
Mr and Mrs. Kendall Garner
Ms. Veronica M. Georges
Mrs. Mary Glenn
Mr. Michael Gohlke
Mr. and Mrs. Jeremy Green
Mr. and Mrs. Brad Harris
Mrs. Joanne Havemeyer
Mr. and Mrs. Kevin Hecht
Mrs. Jill Hess
Mrs. Margery M. Huemmler
Ms. Jeanne Hurley Cosby
Mr and Mrs. James Hynes
Anonymous
Mr and Mrs. Jason Jensen
Mr. and Mrs. Matt Johannesman
Josephinum Academy
Mrs. Ana Kadre
Mr Patrick and Dr. Diana Kenny
Ms. Katharine H. Kernan
Ms. Catherine Kestler
Ms. Anne Kimbimbi
Mrs. Esther Kmetty
Ms. Janet Kniffen
Anonymous
Anonymous
Ms. Susan J. Krakora
Mr. and Mrs. Keith Kulawiec
Ms. Mary Kuppens
Ms. David LaLiberte
Ms. Andrea D. Lazure
Mr. and Mrs. Keith Leahy
Ms. Adrienne Lebeni
Mr. and Mrs. Rick Lee
Mr. and Mrs. Stephen Leicht
Mr. and Mrs. Dominic Lozano
Dr. and Mrs. Robert MacDonald
Dr. Philomene Makolo

Mr. and Mrs. Troy McClelland
Dr. Kirsten McDaniel and
Mr. Neal McDaniel
Miss Madeline McLaughlin
Mr Ezekiel Meyer
Dr. and Mrs. Anthony Miller
Ms. Sara Milone
Mr. Robert Missonis
Ms. Maura Murphy
Mr and Mrs. Joe Murray
Ms. Martha Muteba
Newton Country Day School of the
Sacred Heart
Northumberland Community
Oakwood Community
Mr. Shawn O'Donnell
Mr. and Mrs. Michael Parvis
Mr. and Mrs. James Pecoraro
Ms. Karen Perrone
Mr. and Mrs. Walter Pfitzinger
Mrs. Gloria Prado
Mr. and Mrs. Dan Pund
Anonymous
Ms. Lucy Rauch
Mr. and Mrs. Donald Rebman
Ms. Katherine Reilly
Mr. and Mrs. Alan Reiser
Mr. and Mrs. Greg Rich
Mr. and Mrs. Peter Robben
Mrs. Judy Roche
Mr and Mrs. Mark Roden
Madam Elisa Rodriguez
Mr Louis Russo
Mr. and Mrs. Paul Rydberg
Sacred Heart School of Halifax
Student Council
Sacred Heart Schools-Atherton
Mr and Mrs. Eric Schaefer

Mr. and Mrs. Curt Schneider
Dr. and Mrs. Alexander Schuetz
Mr. and Mrs. Daniel R. Seely
Mrs. Anjuli Shivshanker
Mr. and Mrs. Jason Silkebaken
Dr. Victor Simoes de Carvalho
Mr. David Smith and
Mrs. Elizabeth Grygo
Mr and Mrs. Mark Smith
Mr. and Mrs. Michael Smith
Mrs. Pamela M. Snyder
Mr. Jake and Dr. Christine Sommer
Mrs. Maura Spellman
Mrs. Christina Springer
St. Joseph School Parent's Association
Mr and Mrs. Gerard Stauder
Ms. Fae Sterba
Mr and Mrs. Timothy Stewart
Mr. and Mrs. William Stewart
Stone Ridge School of the Sacred Heart
Mrs. Marion Suarez
Mr. and Mrs. Jean-Marc Thro
Ms. Therese Tshibuabua
Mrs. Mulaja Tshishimbi
Mr. and Mrs. William Vineyard
Mr and Mrs. Anthony Vitale
Mrs. Beth Waguespack
Mr. Kevin Walsh
Mr. Antoine Wright
Mr and Mrs. William Ziercher

♦ *Haiti*

Alumnae/-i of the Sacred Heart-Arizona
Mrs. Ursula Brinkmann
Mr. and Mrs. John R. Davidson
Kincoppal-Rose Bay School of the
Sacred Heart, Australia
Mr. and Mrs. Woods Martin

◆ *To India with Love*

Sacred Heart Schools-Atherton, CA

Anonymous
Mr. and Mrs. Sanjay Bhardwaj
Ms. Hilary W. Charlton
Mr. and Mrs. Rashmi Goel
Mrs. Mary C. Henry and
Mr. Rajpal Sandhu
Mr. and Mrs. Bradford C. Koenig
Mr. and Mrs. Ajay Koshy
Dr. Elena Labrada
Ms. Janet Lai
Mr. and Mrs. Roderick MacFarquhar
Ms. Jillian Manus
Mrs. Mary W. Oskamp
Mr. and Mrs. Sudhakar Ravi
Ms. Lisa V. Safreno
Mr. and Mrs. Bernd Schlotter
Mr. John Fitzgibbon and
Mrs. Kimberly Schneider
Ms. Dawn M. Simons
Mr. William W. Skaff
Mrs. Constance Solari
Mr. and Mrs. Salman Ullah

◆ *Indonesia*

Ms. Elizabeth B. Alizadeh
Ms. Julianne Bacsik
Ms. Elizabeth H. Baldini
Ms. Bonnie Blanchfield
Ms. Barbara R. Burgess
Ms. Sheila M. Burkus
Children of Mary of the Sacred Heart,
St. Louis
Mrs. Patricia S. Chory
Mr. and Mrs. Stephen B. Grant
Ms. Susan Gula

Ms. Jillian B. Hayes
Ms. Priscilla A. Hindmarsh
Mrs. Martha L. Holmes
Ms. Elizabeth F. Keane
Anonymous
Ms. Renora L. Marshall
Mr. and Mrs. David M. Mussafer
Mrs. Anne O'Neil and Mr. James Ricotta
Cyril F. and Marie O'Neil Foundation
Ms. Karen M. O'Neil
Mr. Mark O'Neil
Ms. Priscilla W. O'Neil
Mr. and Mrs. Stephen O'Neil
Mr. and Mrs. Stephen C. Peacher
Mrs. Suzanne S. Reeves
Ms. Sujata Somani
Ms. Susan R. Stoller
Ms. Clare Villari
Ms. Patricia S. Wagner

◆ *Philippines*

*Gifts to help rebuild after Typhoon Haiyan
struck the Philippines*

100 Cushing Street Community
104 Cushing Street Community
Academy of the Sacred Heart-
New Orleans-Father's Club
Ms. Marguerite Adams and
Mr. Thomas Foutz
Alumnae of the Sacred Heart School
of Montreal
Anonymous
Avila Community
Ms. Laurie Baumgartner
Ms. Dorina Bautista
Mr. William J. Baxley
Mrs. Stephanie Beatrous

Ms. Erin Beech
Mr. and Mrs. Richard S. Birnie
Anonymous
Dr. and Mrs. Mark E. Branon
Mrs. Elizabeth A. Brinson
Mr. and Mrs. William Bull
Ms. Ruth Cady
Ms. Sara Carlson Sternglass
Carrollton School of the Sacred Heart
Mr. and Mrs. John Cavaroc
Children of Mary of the Sacred Heart-
St. Louis
Ms. Keegan Chopin
Mrs. Paula S. Clauser
Convent of the Sacred Heart-Greenwich
Mrs. June Coppola
Cornell Community
Country Day School of the Sacred Heart-
Bryn Mawr
Mrs. Estrella Cruz-Curoe
Ms. Margie Dawson
Delery Comarda Realtors
Mr. and Ms. John D. Demarest
Mrs. Charles Derbes
Dr. Denice Derbes
Miss Lindsay Donahue
Duchesne Academy of the Sacred Heart-
Houston
Duchesne Academy of the Sacred Heart-
Omaha-S.A.D.D. Club
Elmhurst Alumnae Association
Ms. Joelle Evans
Ms. Vivana S. Gallego
Gatehouse Community
Georgetown University
Anonymous
Ms. Anne Gonsoulin
Mr. John Hackett

Mrs. Katherine Hanemann
Mrs. Mary Ellis Hasseltine
Dr. Vivienne Hayne
Mrs. Winifred Hills
Mr. and Mrs. William Hughs
Anonymous
Mr. and Mrs. Todd B. Johnson
Josephinum Academy
Mr. and Mrs. John M. Kinabrew, III
Mrs. Suzanne Kling
Ms. Jo Ann Kobuke
Ms. Lynn L. Lacroix
Ms. Dorothy S. Lawrence
Mrs. Jan Leonhard
Miss Kari Levin
Ms. Anne M. Lynn
Ms. Mayela Martin Del Campo
Anonymous
Mrs. John McCammon
Mr. Richard E. McCormack
Mr. and Mrs. Thomas M. Mordaunt
Mrs. Jeanne Morehiser
Judge and Mrs. Salvadore T. Mule
Sister Dorothy A. Murray RSCJ
Newton Country Day School of the
Sacred Heart
Oakwood Community
OpenTek LLC
Ms. Madeleine S. Ortman
Ms. Linda Palin
Mr. J. Michael Patterson
Mrs. Gretchen Philippi
Mr. Gerard Plauche
Sister Clare Pratt RSCJ
Mr. Kevin Reed
Mrs. Benedette G. Reh

Ms. Jasmine Reyes
Sister Diane Roche RSCJ
Ms. Cathy Rosenstein
Ms. Harriet Rouhana
Mrs. Jeanne M. Ryan
Ms. Francisca A. Sabadie, Esq.
Sacred Heart Schools-Atherton
Sacred Heart Schools-Sheridan Road
Dr. Theresa Sanders
Ms. Dorothy Schmerbauch
Schools of the Sacred Heart-
Grand Coreau
Mrs. Pamela M. Snyder
Sophie Barat House
St. Michael Catholic School
Ms. Christine A. Staudt
Mrs. Rachael Stegall
Stone Ridge School of the Sacred Heart
Mr. and Mrs. David Stoughton
Stuart Country Day School of the
Sacred Heart
Mrs. Dolores R. Stumm
Anonymous
Anonymous
Mrs. Suzanne Terrillion
Ms. Audrey B. Threlkeld
Mr. and Mrs. Peter B. Tompkins
Dr. Terrence Truxillo
Mr. and Mrs. Douglas P. VauDell
Mrs. Coco B. Watkin
Dr. and Mrs. Herman D. Webster
Mr. and Mrs. Fredrik Winsnes
Ms. Elizabeth Wood
Ms. Jean Yeager
Ms. Adrienne Yim

◆ *Bequests*

Mrs. Mildred Crowley
Mrs. Charlotte Euwer
Ms. Mary Patricia Gallagher
Mr. Peter Steven Hammond
Mrs. Dorothy M. Jaroch
Ms. Kathleen P. McKenna
Ms. Alice Montgomery
The Elsie Gelpi Rubin Foundation
Saul Family Fund

◆ *Foundations and Trusts*

1002 Foundation
Bartush Family Foundation
The Briggs-Fisher Foundation
Anonymous
College Access Foundation of California
Considine Family Foundation
R. Cathleen Cox Charitable Foundation
Catherine McKeever Denten Foundation
Garnetta Kramer Charitable Foundation
Robert Gould Foundation Inc.
Anonymous
The J. P. Morgan Chase Foundation
Jason Family Foundation
The Loyola Foundation, Inc.
Malcolm Cravens Foundation
Martha McLoughlin Foundation
Menard Family Foundation
The Mikita Foundation
Molloy Foundation Inc.
My Tribute Gift Foundation, Inc.
Cyril F. and Marie O'Neil Foundation
Prospect Foundation Inc.
The Elsie Gelpi Rubin Foundation
The San Francisco Foundation
Marge and Charles J. Schott Foundation
Speramus Foundation

The John and Mary Corcoran Family
Foundation
The Merck Company Foundation
Von Barga Trust
Weeks Bay Foundation

◆ *Matching Gift Organizations*

Apple Matching Gifts Program
Chevron Humankind
College Access Foundation of California
The J. P. Morgan Chase Foundation
Mutual of America Foundation

◆ *Gifts in Kind*

Ms. Alice J. Burns
Casey Trees
†Mrs. Mary Kay Farley
Mr. and Mrs. John M. Kinabrew, III
Mr. and Mrs. John V. McGraw, Jr.
The McKenna Family
Mrs. Patricia Novak
Mr. and Mrs. Anthony J. Soukenik
Mr. Stafford Viator

◆ *Duchesne House, New Orleans, gifts in kind*

Ms. Yvonne Adler
Ms. Liz Ashley
Ms. Georgine Bienert
Children of Mary, Academy of the
Sacred Heart-The Rosary
Ms. Vivian Coutin
Ms. Malise Dennard
Ms. Ninette Edmiston
Mr. and Mrs. Stan Ellington
Mr. Kevin Fitzpatrick and Holy Rosary
High School seniors
Ms. Nicette Goodier
Ms. Karen Greenstone

Ms. Christine Guillory
Ms. Taylor Houser
Mr. and Mrs. John Kinabrew III
Ms. Juliette Kuylen
Ms. Theresa Lutostanski
Ms. Julie Poitevent
Alumnae of the Academy of the
Sacred Heart-The Rosary
Mr. and Mrs. Peter Tufton
Ms. Shelley Sullivan Tynan
Ms. Sylvia Young
Ms. Brooks Zitzmann

This report acknowledges all donations received by the Society of the Sacred Heart, United States–Canada Province, from September 1, 2013 to August 31, 2014. Every effort has been made to compile an accurate list. If your name does not appear or is listed incorrectly, please accept our sincere apologies and contact the Mission Advancement Office with your corrections: Shirley Miller, RSCJ, smiller@rscj.org or Eliza Lynn, elynn@rscj.org.

PHOTO CREDITS

Laura Beeson
Muriel Cameron, RSCJ
Mary Charlotte Chandler, RSCJ
Imma De Stefanis, RSCJ
Irma Dillard, RSCJ
Lynne Lieux, RSCJ
Barbara Martell
Therese Meyerhoff
Shirley Miller, RSCJ
Stephanie Moore
Nancy Morris, RSCJ
Juliet Mousseau, RSCJ
Diane Roche, RSCJ
Mary Schumacher, RSCJ
Mary Jane Sullivan, RSCJ
Nano Visser for Convent of the Sacred Heart and Stuart Hall, San Francisco
Anne Wachter, RSCJ
Mary Pat White, RSCJ
Design: Peggy Nehmen, N-KCreative.com

RSCJ Ministries

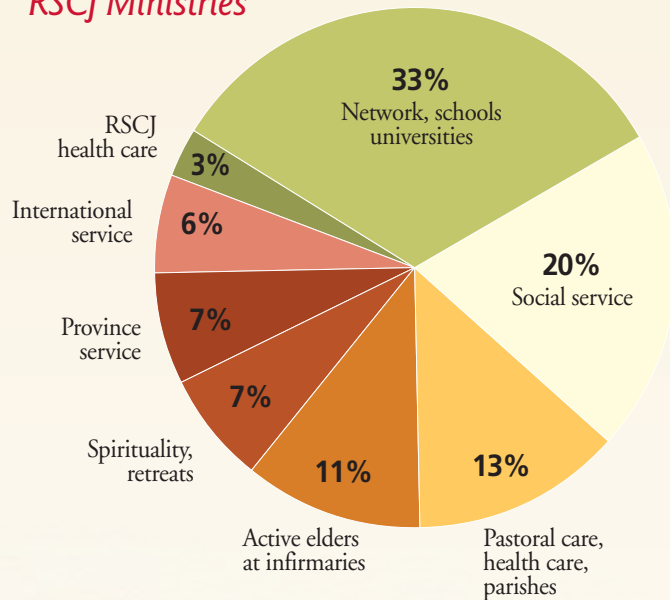

Fund Raising Income (unaudited figures)

Number of gifts.....	2,720
Annual Appeal and Related Gifts	\$1,840,000
Realized Bequests	\$255,000
St. Philippine Duchesne Museum	\$100,000
Special projects:	
Lycée du Sacré-Coeur de Mbanza–Mboma, Congo	
Rebuilding of the dormitories destroyed by fire	\$99,000
Philippines Typhoon Haiyan relief.....	\$60,600
“To India with Love”	\$11,500
AMASC.....	\$6,800

Financial Facts 2013-2014

Annual U.S. Province budget.....	\$17,705,017
Annual budget allocation	
for retirement centers	\$4,090,419
Average per-person cost for	
RSCJ in retirement homes	\$57,164
Income from RSCJ salaries.....	\$5,168,340
Average per-person retirement income	
from Social Security	\$8,245
Average per-person retirement income	
from TIAA/CREF	\$10,512

Sister Sophie Maille’s image for *Life Unfolding: Offering the Gift* illustrates our joyful abundance and the gifts “spilled out” upon us.



Society of the Sacred Heart United States – Canada

The Society of the Sacred Heart of Jesus is an international community of women in the Catholic Church, founded in 1800 by Saint Madeleine Sophie Barat. Sharing her vision and mission, we are convinced of the centrality of prayer and contemplation in our lives. We, the Religious of the Sacred Heart, are committed to discovering and making God's love visible in the heart of the world through the service of education. Conscious that what we do, we do together, and remembering a tradition marked by a love for young people and missionary spirit, the Religious of the Sacred Heart carry out this service of education:

- ♥ *especially in the work of teaching and formation*
- ♥ *in other activities for human development and the promotion of justice*
- ♥ *in pastoral work and guidance in the faith*

— *Constitutions of the Society of the Sacred Heart, 1982*



PROVINCIAL TEAM Barbara Dawson, RSCJ, Provincial; Diana Wall, RSCJ; Anne-Marie Conn, RSCJ; Sheila Hammond, RSCJ; Margaret (Meg) Causey, RSCJ.

*“Of all the virtues that we can least afford to lose hold of in our time,
HOPE seems to be the most needed.”*

—Janet Erskine Stuart, RSCJ



Our friends in the Philippines needed aid of all kinds in the wake of Typhoon Haiyan.



Spirits are going up along with the walls, as RSCJ in the Congo use the gifts from donors in the United States and Canada to rebuild dormitories destroyed by fire.



A young boy saves his family's image of the Sacred Heart during the aftermath of Typhoon Haiyan in the Philippines.

Thank You!

www.rscj.org • 314-652-1500

4120 Forest Park Avenue
St. Louis, MO 63108-2809



Society of the Sacred Heart
United States – Canada

Nonprofit Org.
U.S. Postage
PAID
St. Louis, MO
Permit No. 5806

making God's love visible in the heart of the world